THE MARYLAND HORSE

THE OFFICIAL PUBLICATION OF THE
MARYLAND HORSE BREEDERS ASSOCIATION

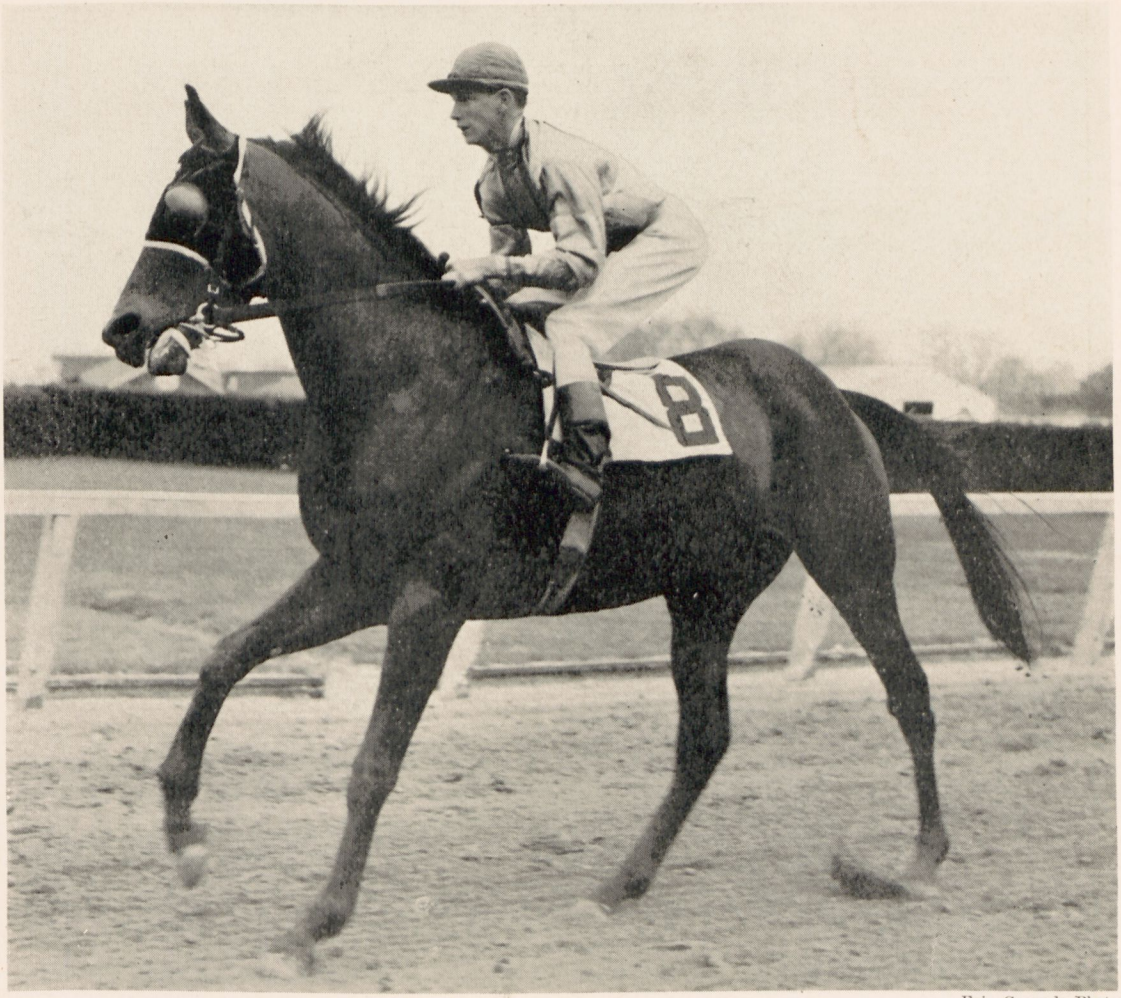

Fair Grounds Photo

Miss Ann Uhlar's ANN'S LOVE recent winner of the A.B. Letellier Memorial Handicap at the Fair Grounds. The Maryland-bred six-year-old defeated the favored Galdar. Mr. and Mrs. C. E. Nelson bred Ann's Love. The son of Alaking-Evening Shot won the '52 Bowie Breeders' Stakes.

Vol. 21, No. 3 **MARCH 1956**

If You Believe In Breeding---

All we ask is that you take a look at---

*RIVER WAR

Brown h., 1950, by NEARCO-Ferry Pool, by HYPERION

*RIVER WAR . . . the horse with breeding. His male line consists of an unbroken chain of leading sires: NEARCO, leading sire 3 times, leading broodmare sire and sire of leading sire ***Nasrullah** . . . PHAROS, leading sire in England, twice in France, and sire of **Pharis,** leading French sire 4 times . . . PHALARIS, leading sire twice, leading broodmare sire 3 times and sire of leading sire ***Sickle** (twice in U. S.) and **Fairway** (4 times in England, also leading broodmare sire twice and sire of leading sire **Fair Trial** and grandsire of **Sayani,** leading French sire, 1953) . . . POLYMELUS, leading sire 5 times . . . and CYLLENE, leading sire twice and leading broodmare sire.

His dam is FERRY POOL, the all-time record priced broodmare of English auctions ($75,000). Ferry Pool (By HYPERION) won the Ousden Plate and was second in the Tostock Stakes, Teversham and Stradishall Handicaps. She is dam of the stakes winner *FIGINA (sister to *RIVER WAR) and stakes placed Test Flight and Ringway.

Ferry Pool is siser to DEVINERESS (stakes winning dam of Coronation Cup winner, GOYAMA, 2nd French Free Handicap) and HYPHON (stakes winning dam of KNEE JOINT) and half-sister to HOKEY POKEY (dam of FREDA ALLEN), Sea Light, Devon, Decameron Nights and Tripos.

Ferry Pool is out of DEVACHON, by Argosy, winner of 5 out of 6 starts at two including the Nursery Stakes and Knowsley Nursery Handicap. She was ranked fifth on the Free Handicap.

$500—LIVE FOAL

Manunda Farms

(Gene Johnston)

Blenheim and Dance Mill Roads **Phone Fork 5632** **Phoenix, Maryland**

LOSER WEEPER

Chestnut Horse, 1945

HIS RECORD

On the Track

Age	Starts	1st	2nd	3rd	Won
2	7	3	0	0	$ 7,150
3	21	3	4	3	27,800
4	17	5	1	0	67,120
5	18	5	0	4	130,850
	63	16	5	7	$232,920

At two won maiden race at Belmont and two allowance events at Laurel. At three won three allowance races (one each at Belmont, Saratoga and Jamaica); second in Kent Stakes; third in Dwyer Stakes, Discovery Handicap. At four won Metropolitan Handicap, Valley Forge Handicap, Bay Shore Handicap, Vosburgh and one other race. At five won Edward Burke Handicap, Valley Forge Handicap, Dixie Handicap (1-3/16 miles, 1:56-1/5, missing track record by 1/5 second, over Double Brandy, Going Away, Royal Governor), Suburban Handicap (over My Request, Hill Prince, Double Brandy), Butler Handicap; third in Gallant Fox, American Legion, Massachusetts Handicaps, etc.

DISCOVERY Ch., 1931	Display	Fair Play	
		*Cicuta	
	Ariadne	*Light Brigade	
		Adrienne	
OUTDONE Bay, 1936	Pompey	*Sun Briar	
		Cleopatra	
	Sweep Out	Sweep On	
		Dugout	

Male line (M) Matchem
Thence back to Bustler mare. No. 8 Family

MALE LINE

HIS SIRE, DISCOVERY, won 27 races and $195,287 including Brooklyn (three times), Potomac, Rhode Island (new world record for 1 3/16 miles, 1:55), Maryland Handicaps, Whitney (three times), Kenner Stakes, Arlington, Detroit Challenge Cup, Bunker Hill, Butler, Stars and Stripes, Merchants' and Citizens' Handicaps, Hawthorne Gold Cup, Saratoga Handicap, etc.

Discovery has sired many stakes winners including the $100,000 winners LOSER WEEPER, CONNIVER, FIND, KNOCKDOWN, FIRST GLANCE, NEW MOON and THWARTED. Also sire of the top stakes winners NEW MOON, DISPOSE, TRAFFIC COURT, TOO TIMELY, etc., and also is sire of the dams of NATIVE DANCER, HASTY ROAD, TRAFFIC JUDGE, BED O' ROSES, GROVER B., etc.

LOSER WEEPER HAS SIRED:

The 1955 juvenile winners OUR PRESIDENT (2 wins) LEA STREAM (2 wins), MR. WEEPER (2 wins), WEEPER'S BOY. In a crop of 16 foals, he also had out six other starters, of which four placed, including: Fun Lover (2nd in Maryland Futurity, Pimlico Breeders' Stakes, and 6 times third), Fun n' Fancy (3 times second, 4 times third), Weeper's Girl (3 times second, 1 time third), and Red Chief.

Note: Loser Weeper's two-year-old of '56, SIR RICHARD R., was second when King Hairan equaled three-furlong track record of :32 2/5.

FEMALE LINE

OUTDONE—winner of Sagamore Handicap and 1 other race at 2. Dam of 8 winners, including 3 stakes winners, viz: LOSER WEEPER . . . THWARTED (32 wins and $114,920; Oaklawn, Paul Revere H.; 2nd Louisiana, Commonwealth, Roger William H., etc.) . . . MISS DISCO (10 wins: Test S., Interborough, American Legion, New Rochelle H., etc., and producer) . . . GOOD LOSER (8 wins and placed in stakes) . . . OUTSMART (8 wins; 2nd Step Lightly, Correction Handicaps) . . . Foiled (3 seasons) . . . Runner-Up (9 wins) . . . and First Come. All of the above horses except Outsmart are by Discovery.

SWEEP OUT—13 wins including Newtown, Olympic, Highland Stakes and Cumberland Handicap. Dam of 7 winners, viz: OUTDONE . . . Lost and Found (23 wins; $44,480) . . . Exploration (22 wins) . . . Finder Keeper (26 wins) . . . FRESH START (also placed in stakes and producer) . . . CLEAN OUT (16 wins; San Diego Handicap; 2nd Spinaway Stakes; 3rd Test Stakes, Babylon H.; dam of In Vogue, 18 wins and producer) . . . Miss Sonada (13 wins) . . . and the producer Charwoman (dam of GROVER B., winner of $146,475 including New Orleans Handicap), etc.

DUGOUT won at two, second in Canarsie Stakes, third in Kentucky Stakes, etc., and also was dam of winners Bubbling Out (21 wins), Dug In (14 wins), Polycron and Scrip Money (13 wins), and the producer Hustle Out.

1956 FEE $500

(Payable at time of service; refund if mare is barren.)

STANDING AT

SAGAMORE FARM

(ALFRED G. VANDERBILT)

Inquiries to Ralph G. Kercheval, Mgr.

Glyndon **Phone: Reisterstown 37** **Maryland**

Also at Stud

NATIVE DANCER

$5,000, BOOK FULL

DISCOVERY

$2,000, BOOK FULL

ANNOUNCING THE 54th RUNNING OF THE

Grand National Point-to-Point

THE 8th RUNNING OF THE

WESTERN RUN PLATE

(NON-WINNERS OVER TIMBER)

Saturday, April 21st, 1956

BUTLER, MARYLAND

GRAND NATIONAL: Weight: 165 lbs. Four-year-olds allowed 5 lbs. No allowance for rider and no other allowance. Over about 3 miles over natural hunting country.

WESTERN RUN PLATE: Non-winners over timber. Weight: 165 lbs. No allowance for rider and no other allowance. Over about 3 miles over natural hunting country including most of the Grand National Course. No fence to exceed 4 feet.

COMMITTEE

J. Fife Symington, Jr.	Hugh J. O'Donovan
Redmond C. Stewart	D. Michael Smithwick
W. Delmar Akehurst	Jay K. Secor
John B. Merryman	George Arrowsmith
Daniel B. Brewster	Harry A. Love
B. H. Murray	H. Robertson Fenwick, Sec.

GRAND NATIONAL and WESTERN RUN PLATE: Owners, *riders and horses acceptable to the committee.

***In determining whether a rider is "acceptable to the committee" the following general rules will apply:**

a) rider is holder of amateur certificate from the National Steeplechase and Hunt Ass'n. or is eligible for the same.

b) rider not holding amateur license of the National Steeplechase and Hunt Ass'n. whose avocation is foxhunting for pleasure, who is a member of a recognized hunt club and who, although he may derive his livelihood from horse activities, does not accept pay for riding in races—may be permitted to ride. It is to be understood in good faith, that no rider shall be paid either directly or indirectly for riding the Grand National Point-to-Point or the Western Run Plate.

Trophies To Winners and Riders of Winners

Owner of Grand National winner to have possession for one year of the William F. Cochran, Jr. Memorial Challenge Cup.

The committee reserves the right to cancel the Western Run Plate midnight Saturday, April 14th in the event of insufficient entries; however, all entries and fees will be acceptable for the Grand National Point-to-Point. In case of cancellation entrance fee will be refunded if owner does not wish to run in Grand National.

Entrance fee: $10 for each race

Entries close midnight Saturday, April 14, with

H. Robertson Fenwick, Secretary

(Under sanction of the National Steeplechase and Hunt Ass'n.)

Glyndon, Md. **Phone: Reisterstown 1081W**

FRITZ MAISEL

Little Beans—Kimesha, by Mowlee

This fine young stallion of excellent conformation and record of performance has been tested with a few mares and proven of sterling quality.

To date FRITZ MAISEL has had only 8 starters—6 of these have won. (One started but once).

His potency record is 100 per cent.

In 1955 BUBOLA MOWLEE won 6 races. JOE JUDGE, MASTER PENNY, MILADY MOWLEE, SPECIAL DUTY and OUR YEAR also were winners.

OUR YEAR, a two-year-old of last season, won two races and stood high among the runners of her age.

FRITZ MAISEL won the Bowie Breeders' Stakes, and placed in other added-money events. Due to injury his career on the course was cut short.

This season, he will be bred to a few selected "outside" mares. This presents a wonderful opportunity to breeders—a virile, sure, well-tested young stallion of a breed that wins races.

Fee: $350

Live Foal

ADDRESS INQUIRIES TO

Alan T. Clarke

Huntington Farm

Phone, Clarksville 333-w **Clarksville, Md.**

How Can You Beat These Choice Ingredients That Go To Make Up

ALAKING

1. **His Sire was Equipoise—won 29 races, $338,610.**
2. **His dam, Ancient Queen, produced the stakes winners Lotopoise, Modern Queen, Bourbon King, The Queen, etc.**
3. **ALAKING won the Prospect Handicap at four, defeating CHALLEDON.**
   Second to WHIRLAWAY in the Realization Stakes
   Second in the Survivor Handicap
   Second in the Gittings Handicap
   Second in the Puritan Handicap
   He started 56 times in his life and finished 1, 2 or 3 in 31 races.
4. **At stud, Alaking has been signally successful (see progeny listed below). His potency record is extremely high.**

ANN'S LOVE, winner of the 1956 Letellier Memorial Handicap at the Fair Grounds, is a member of Alaking's 1950 crop. Ann's Love won the Bowie Breeders' Stakes in his juvenile year, was second in the $50,000 Maryland Gold Cup and has placed in stakes since. Has earned $48,753.

ALAKING also sired SENATOR JOE, winner of $101,955; the Baltimore Spring Handicap, Primary Day Handicap, Laurel Sprint Handicap; second in Rumson, Long Branch, W. P. Burch Memorial Handicaps; third in the Brandywine, Wilmington and Boardwalk Handicaps and Bowie Breeders' Stakes, Pimlico Breeders' Stakes and Laurel Breeders' Stakes. ALAKING sired JEANNIE C. (Havre de Grace Breeders' Stakes; second, Pimlico Breeders' Stakes); BOB CONSIDINE (Endurance Handicap and Bowie Breeders' Stakes). Others are COLUMCILLE, SASSY'S KING, MYSTAGOGUE, PROBATION. Winners among ALAKING'S 1955 juveniles are Kingtown (second in New England Futurity), Star Spangle, Fogle Lee and King Challa (third in Bowie Breeders' Stakes), etc.

ALAKING was bred to 32 mares in 1955; 29 were safely in foal. His potency record has been extremely high each year.

The fee for this proven stallion is but

$500

on live foal basis

Property of Mrs. Arthur Hullcoat

PANORAMA FARM

Forest Hill, Md.

Phone: Bel Air 1478 Jay Hayes, mgr.

Standing in New York

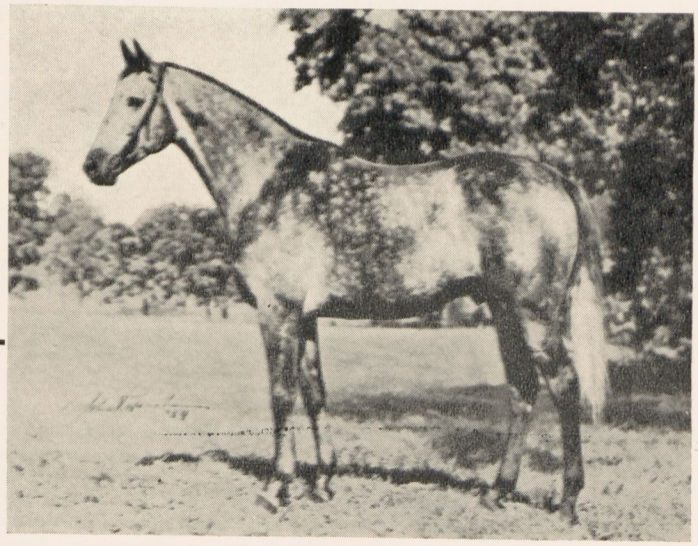

MASTER FIDDLE
Grey, 1949,
by First Fiddle
out of Marsh Marigold,
by *Sir Gallahad III

FIRST FIDDLE'S LEADING MONEY WINNING SON, raced at 2, 3 and 4, winning stakes each year and a total of $115,220. In the 1952 Wood Memorial he defeated Tom Fool, Hannibal, Jampol, Sky Ship, etc.

His sire FIRST FIDDLE was a top handicapper who won or placed 34 times during his racing career and was among the world's five leading money winners when he retired from racing.

Master Fiddle's dam MARSH MARIGOLD is dam of 9 winners by 8 different sires—including the stakes winners CALTHA and MASTER FIDDLE and the producing mare Paigle and Presentation.

This stakes-winning son of FIRST FIDDLE comes from the male line of THE TETRARCH, noted speed horse, who sired MUMTAZ MAHAL — THE FLYER — ancestress of *MAHMOUD, *NASRULLAH and *ROYAL CHARGER.

This is MASTER FIDDLE'S third season at stud. His first get are now yearlings.

FEE: $300 Live Foal

WARD ACRES FARM

New Rochelle N. Y. | **(JACK B. WARD) Quaker Ridge Rd.** | **Telephone: 6-7736**

60th Running Of The

MARYLAND HUNT CUP

SATURDAY, APRIL 28, 1956

Time: 4:00 P.M.

The Sixtieth Annual Race for the Maryland Hunt Cup and the Fourth Race for the Challenge Bowl, presented by The Committee of the Maryland Hunt Cup Association will be run on Saturday, April 28th, 1956 at 4 P. M., under sanction of the Hunts Committee of the National Steeplechase and Hunt Association. Weights: 4-year-olds, 150 pounds; 5-year-olds, 160 pounds; 6 years old and upwards, 165 pounds. No sex or half-bred allowance; no allowance for riders and no other allowance. *Owners, riders, and horses, acceptable to the Committee. The race to be run on the estates of Mr. and Mrs. Gary Black and Mr. and Mrs. Daniel Brewster, Worthington Valley. Entrance Fee $10.00. Distance four miles.

The Challenge Bowl will be held by the owner of the winning horse each year and will become the permanent possession of the owner winning the Maryland Hunt Cup three times, not necessarily with the same horse nor by successive wins.

*** In determining whether a rider is acceptable to the committee the following general qualifications will apply—**

1. Riders holding amateur licenses from the National Steeplechase and Hunt Association and those eligible for the same.
2. Members of recognized hunts not holding amateur licenses of the National Steeplechase and Hunt Association whose avocation is fox hunting for pleasure and who, although they may derive their livelihood from horse activities, do not accept pay for riding in races. These may be permitted to ride, but it is to be understood in good faith, that no rider shall be paid either directly or indirectly for riding in the Hunt Cup.

Commencing April 1st, 1956, the office of the Maryland Hunt Cup Association will be c/o Mr. Redmond C. Stewart, 411 N. Charles Street, Baltimore, Md. Telephone SAratoga 7-6820. For information regarding the race, parking stickers, press notices, and paddock tickets, call this Baltimore office.

Entries close at 12 o'clock midnight, Saturday, April 21st, 1956

S. BRYCE WING, *Secretary*

MONKTON, MARYLAND

Committee:

Stuart S. Janney, Jr.	James McHenry
Redmond C. Stewart	George G. Carey, Jr.
J. Rieman McIntosh	Benjamin H. Griswold, III
S. Bryce Wing	Lawrason Riggs of J.
John K. Shaw, Jr.	Louis Neilson, Jr.

SECRETARY'S OFFICE — MONKTON, MARYLAND

First Stakes At Marlboro

Edward F. Farrell, Jr., president of the Southern Maryland Agricultural Fair Association, operators of Marlboro Race Course, announced on February 21 that for the first time in the history of Maryland half-mile racing, a stakes race will be offered at a minor track. The race has been named the Marlboro Nursery Stake for two-year-olds and will be presented at Marlboro on Saturday, October 13, at 6½ furlongs.

Nominations close May 15 at a fee of $10, the first of four $10 payments. Another fee to continue eligibility is due September 1, a third fee on October 12, and a starting fee October 13.

Racing Secretary J. Fred Colwill said the $2,500 added will have a split of $500 to second, $250 third and $125 for fourth. The association will add a separate award of $250 to the breeder of the winner.

In the event the Nursery is run in divisions, a purse of $2,000 added will be attached to each event. In addition, a trophy will be awarded, but must be won by the same owner three times for permanent possession. A replica will be presented to the winner each year.

Eligibility Rule Stands

At the meeting of the Maryland Racing Council held on January 4th, the Maryland major track representatives voted against making any change in the eligibility rule for horses of the cheaper-grades. The HBPA committeemen had drafted an eligibility rule which they felt would help the tracks card better matched fields in the minimum $2500 claiming price races, while at the same time give the lower-class horses more opportunities.

The track managements were in favor of the proposed rule with the exception of the clause which required the tracks to card an average of a long and a short race for $2500 claiming price horses each day. When the horsemen and managements couldn't reach a compromise on the disputed clause, it was voted to continue with the eligibility rules that have been in effect during the past two years.

The eligibility regulations now in effect are based on the purse money a horse runs for rather than the claiming-price value placed on a horse when entered.

The following regulations will remain in effect:

"Any horse six years old or older which has a race carrying a purse of less than $1,500, since July 1st prior to the opening of a meeting on any of the Maryland mile tracks, will be ineligible to be entered in any race at Bowie, Laurel or Pimlico unless said horse has finished first, second or third in a race carrying a purse of $1,500 or more since July 1st prior to the opening of any meeting at a Maryland mile track.

"Any horse six years old or older which has started six times or more during the prior calendar year and which has not earned at least $1,000 during the prior calendar year is ineligible to be entered at any Maryland Race Track unless the horse has earned at least $1,000 during the present calendar year.

"Maidens, four years old and older, will only be eligible to run in Maiden Races and Races for horses which have never won two races or in a claiming race of $5,000 claiming price or less."

Fillies Forgather

Under the leadership of the new president, Mrs. Lucille Dettor, Thorobreds of Maryland enjoyed a delightfully sociable evening on February 14 at the Park Plaza Hotel in Baltimore. The buffet supper party on St. Valentine's Day was a perfect medium for an informal get-together for the girls to become better acquainted with members and members-to-be. Peggy Pemberton and Edna Blind were among the guests and became members of the association.

The Thorobreds of Maryland was founded to bring together the women associated with racing in the State.

Membership is open to all women affiliated with Thoroughbred racing. The next meeting is scheduled for the second Tuesday in April.

Jockey Club Registration Fees

NATIVE BRED HORSES

Until October 31 of the year of birth	$ 20.00
From November 1 until December 31 of the year of birth	40.00
From January 1 until December 31 of the yearling year	100.00
From January 1 until December 31 of the two year old year	200.00
with an additional penalty of $50.00 to name; a total of	250.00

A foal is not eligible for registration for any purpose on or after January 1 of the three-year-old year.

IMPORTED HORSES

Until 60 days after arrival	$ 20.00
From 60 days up to six months after arrival	100.00
From six months up to one year after arrival	200.00

An imported horse may not be registered after it has been in the country for more than one year.

A VISIT TO GREEN SPRING VALLEY HOUNDS

STARTER:

ONE OF M.F.H, H. ROBERTSON FENWICK'S FAVORITE HOUNDS.
ALL HOUNDS HAVE COME THRU' A STRENUOUS WINTER IN FINE SHAPE THANKS TO HUNTSMAN, LES GRIMES.

INSTIGATOR OF MANY A FINE DAY'S SPORT

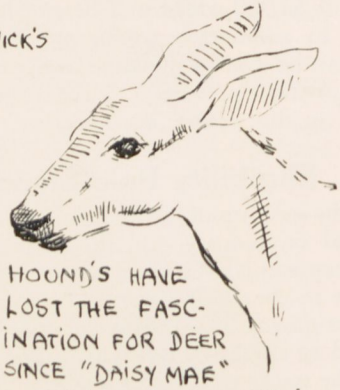

HOUND'S HAVE LOST THE FASCINATION FOR DEER SINCE "DAISY MAE" TOOK UP RESIDENCE IN A CAGE NEAR THE KENNEL

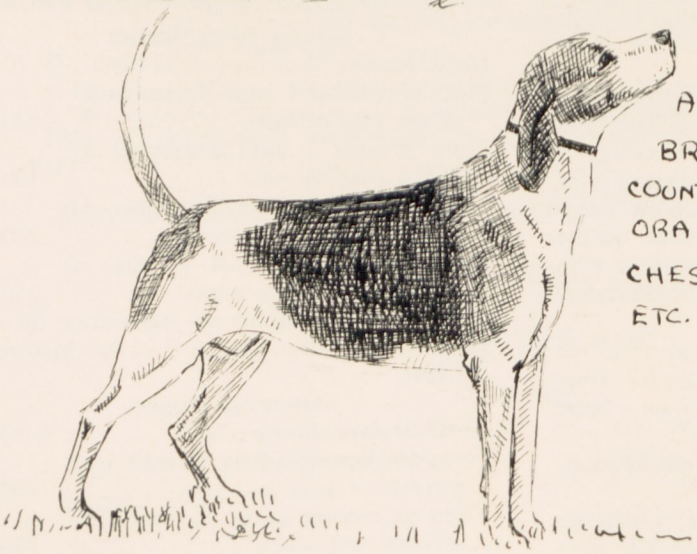

STRANGER

ALL G.S.V. HOUNDS ARE BRED FROM SOME OF THE COUNTRY'S FINEST PACKS: ORANGE CO., MR. STEWART'S CHESHIRE, AND MIDDLEBURG ETC.

by

Nancy Boyce

Maryland Sporting Calendar

MAJOR RUNNING TRACKS

SPRING

Track	Dates	Days
Bowie	Mar. 8-Apr. 17	34
Laurel	Apr. 18-May 5	16
Pimlico	May 9-May 26	16

FALL

Laurel	Oct. 24-Nov. 12	17
Pimlico	Nov. 13-Dec. 1	17

MINOR RUNNING TRACKS

Timonium	Aug. 29-Sept. 8	10
Hagerstown	Aug. 15-Aug. 25	10
Cumberland	Sept. 12-Sept. 22	10
Bel Air	Sept. 26-Oct. 6	10
Marlboro	Oct. 10-Oct. 20	10

HARNESS TRACKS

Rosecroft	May 7-June 2	20
Laurel Raceway	June 4-June 30	20
Ocean Downs	July 2-July 28	20
Baltimore	Oct. 5-Nov. 1	20

Harness dates include "rain days."

HUNT MEETS

My Lady's Manor Point-to-Point	Monkton, Md., Apr. 14	1
Grand National Point-to-Point	Butler, Md., Apr. 21	1
Maryland Hunt Cup Point-to-Point	Glyndon, Md., Apr. 28	1
Fair Hill	Sept. 8 & Sept. 15	2

Action Dead

Action, Hirsch Jacobs' tough campaigner back in the '30's, died in January at the Jacobs-Bieber Farm, near Sparks, where he was a pensioner for 18 years. He was 27 years old.

The son of Olambala—Violet Play, by Fair Play, was bred by R. T. Wilson and won the Manhattan, and Aqueduct Handicaps and numerous other races.

Jacobs purchased Action from Sanford Stud in 1936 for $1,000.

After retirement, Action was placed at stud and sired the fillies Pheecia and Miss B. Grable, which Jacobs regards highly as broodmares.

The old horse is buried on the farm.

"Although Stymie will always be my favorite," Jacobs told *Morning Telegraph* reporter Leon Rasmussen, "old Action will always rate right close to the top."

THE MARYLAND HORSE

Editor: RALEIGH S. BURROUGHS
Business Manager: STEWART S. SEARS
Office: 614 York Road, Towson 4, Md.
Telephone: Valley 3-4700

THE OFFICIAL PUBLICATION OF THE MARYLAND HORSE BREEDERS' ASSOCIATION

(Member of National Association of Thoroughbred Breeders)

DANNY SHEA, *President*
STUART S. JANNEY, JR., *Vice-President*
GOSS L. STRYKER, *Secretary and Treasurer*
STEWART S. SEARS, *Business Manager*

DIRECTORS

WALTER J. APPEL, *Baltimore*
FRANK A. BONSAL, *Glyndon*
G. RAY BRYSON, *Kingsville*
BRUCE S. CAMPBELL, *Towson*
J. YANCEY CHRISTMAS, *Upper Marlboro*
ALAN T. CLARKE, *Clarksville*
JANON FISHER, JR., *Owings Mills*
STUART S. JANNEY, JR., *Glyndon*
RIGAN MCKINNEY, *Woodbine*
JOSEPH M. O'FARRELL, *Westminster*
SAMUEL M. PISTORIO, *Baltimore*
JOHN P. PONS, *Bel Air*
DANNY SHEA, *Hyde*
GOSS L. STRYKER, *Timonium*
ALFRED G. VANDERBILT, *Glyndon*

Subscription Rates: THE MARYLAND HORSE Magazine is mailed each month to all members of the Maryland Horse Breeders' Association. Associate membership, non-voting, $2 per year. Breeder-Owner membership, voting, $10 per year.

Single Copies: Current issue, 20¢. Back issues, 25¢.

Republication Privileges: Permission to reprint material in THE MARYLAND HORSE is granted upon condition editorial credit is given by name to the Magazine or the Association.

American Trainers' Association: THE MARYLAND HORSE has been designated the official publication of the American Trainers' Association. Edward A. Christmas, President; Janon Fisher, Jr., Secretary-Treasurer.

Acknowledgement. Statistics and results of North American racing, as given in THE MARYLAND HORSE, are based upon the copyrighted charts and tabulations of *Daily Racing Form* and *American Racing Manual*, published by Triangle Publications, Inc.

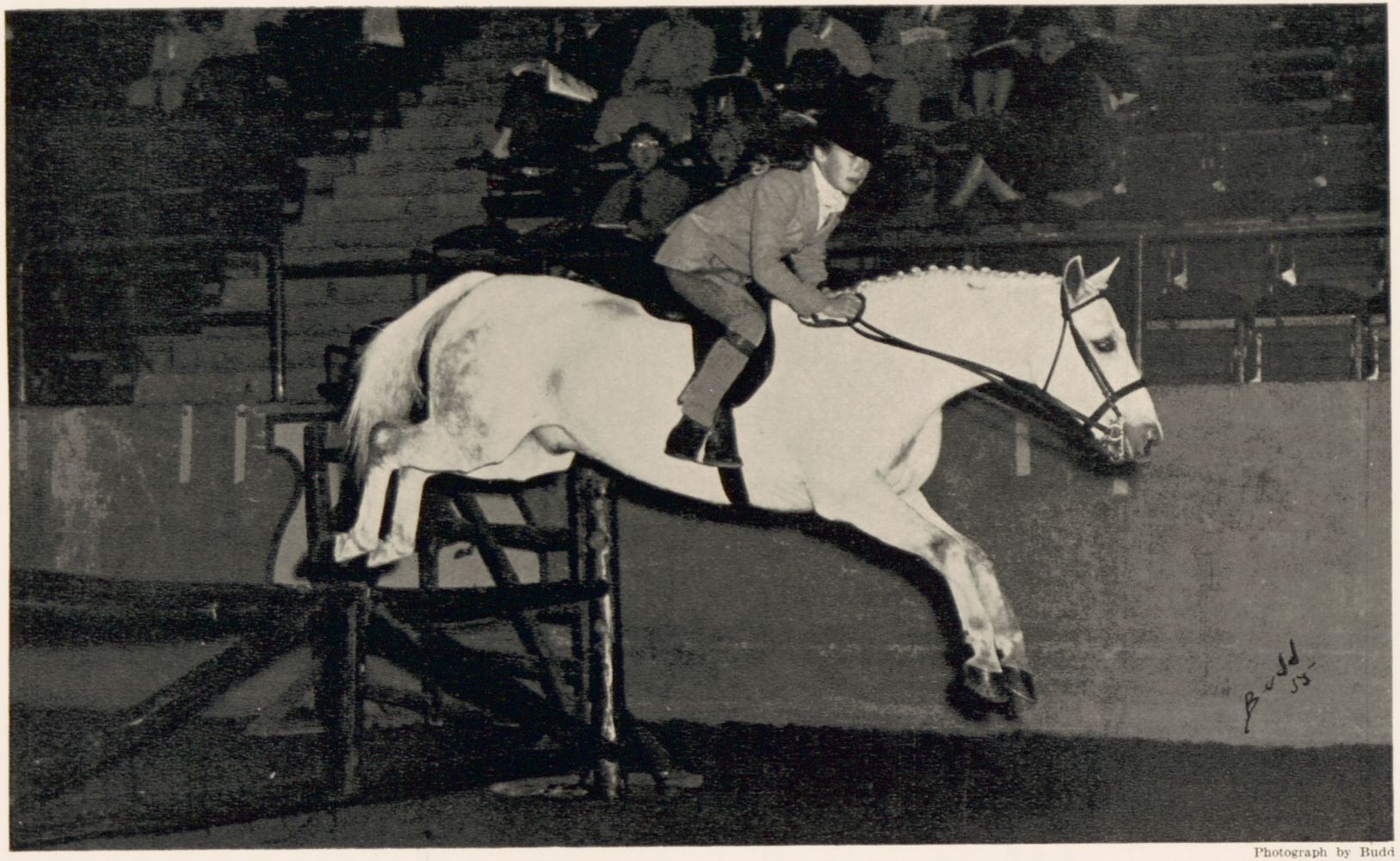

Photograph by Budd

SMOKEY JOE, Champion Hunter Pony of the American Horse Shows Association at the awarding of trophies in New York, Friday, January 13, 1956. This is the second year Smokey Joe has received the award. The gray is owned by Billy Boyce III, of Glencoe. Patsy Worral up.

THE RACING SCENE

by JOE B. HICKEY, JR.

PROSPECTUS: When one is positioned on the horizon of this new racing season, there is an almost uncontrollable temptation to optimism, even though the way ahead is known to be strewn with pitfalls. Business at other racing centers, if it may be utilized as a touchstone, is brisk, almost without exception. At Tropical Park and Hialeah, in Florida, vibrant crowds and robust wagering totals warmed the cockles of stockholders' hearts. Indeed, Saul Silberman's Coral Gables plant has seen no more opulent period than that of its most recent meeting.

Here at home, Bowie has revaluated the John B. Campbell Memorial so that it has become Maryland's first $100,000 handicap. And at Marlboro, Ed Farrell, still elated over his record-breaking 1955 meeting, has announced for the southern Maryland plant the first stakes race in the local history of half-mile racing. Another profession of confidence in the future is that only their meetings stand between substantial grandstand construction work at Pimlico and Timonium.

STAKE IN THE FUTURE: Marlboro intends to present its stakes race on Saturday, October 13. To be known as the Marlboro Nursery, the event for two-year-olds will be endowed with $2,500 in added money and will be contested over the distance of 6½ furlongs.

Nominations, at $10 each, close May 15. An additional $30 will be required in the form of a $10 eligibility fee due September 1, and $10 payments to enter and to start. Farrell, who gives credit for the idea to Owner-Trainer George Edel, describes the Nursery as a "great step in the progress of half-mile racing," and envisions the day when it may lead to a stakes series on the Maryland minor circuit.

The winner of the Marlboro Nursery will receive the $2,500 put up by the Southern Maryland Agricultural Association as well as all nomination, eligibility, entrance, and starting fees. Furthermore, the winning owner will be presented with a challenge trophy which he will be entitled to hold for the year, or until he wins it three times. A replica of the larger trophy will be presented for permanent possession. The breeder of the winner will receive a bonus of $250. Awards of $500, $250, and $125 will go to the owners of two-year-olds finishing second, third and fourth. Should the race draw more than Marloboro's limit eight-horse field, it will be split, each division carrying $2,000 in added money.

At the same time, Farrell announced construction of a seven-furlong chute is being contemplated by the track's board of directors. Furthermore, the Marlboro prexy intends to increase the value of the Bob Hall Memorial Purse from $3,000 to $5,000. Even at its lesser value the Bob Hall was the richest purse of the Maryland half-mile circuit. It will be restricted to horses placed in feature races on the minor circuit during 1956.

ALL O' HAFIZ: Larry MacPhail, owner of Glenangus Farm, Bel Air, has purchased from The Aga Khan the four-year-old colt, Hafiz II. Rated at 120 pounds on the English Free Handicap, four pounds below top-ranked Meld, Hafiz II won two stakes in France last year as well as Ascot's Queen Elizabeth II Stakes at a mile, and the ten-furlong Champion Stakes at Newmarket. In the latter event he beat, among others, Darius and Panaslipper, both of which contested the 1955 Washington, D. C., International at Laurel.

Hafiz II is a son of the unbeaten Nearco, from the mare, Double Rose II. Due to the serious illness of The Aga Khan, plans for the colt's 1956 campaign are somewhat nebulous. In late February it still was undetermined whether Hafiz II would race in England under the Moslem leader's colors, or perform in MacPhail's silks in the United States.

However, the master of Glenangus plans to syndicate the colt for stud duty at either Glenangus or an unannounced Kentucky Farm. *Sea Charger, General Staff, *Orestes III and Parnassus tenant the stallion barn at Glenangus.

MacPhail maintains a small racing stable in England and makes frequent overseas purchases. Two years ago he bought a number of foreign-bred weanlings which were well received when resold at Saratoga as yearlings. The former baseball baron and president of Bowie was instrumental in negotiating the importation of Sea Charger.

UNTER DER ANDOR: Mrs. Henry Obre of Monkton, long-time patron of the show ring

Fair Grounds Photo

Finish of the A. B. Letellier Memorial Handicap at New Orleans. ANN'S LOVE (on the rail) is shown beating Galdar. The winner's share of the Letellier put Ann's Love's earnings at $48,753.

and in-the-field sport, has added the three-year-old colt, Skeptical Kid, to her upgraded racing string. The new acquisition, a bay son of Fighting Step-Boss Well, by Boss, was out of the money only 3 times in 16 starts in 1955. He accounted for $28,895 while winning 6 races, finishing second 4 times, and being third on 4 occasions.

Skeptical Kid won the Duncan F. Kenner Stakes and was third in the Lafayette, Apprentice and Hyde Park Stakes last year at two. And, if memory may be trusted, he won the first two-year-old race of 1955 and provided the initial stakes victory for Owner-Trainer W. Hal Bishop, who annually ranks among the nation's leading conditioners.

In a rapidly-run seven-furlong prep race for Hialeah's Flamingo, Skeptical Kid, trained by Monte M. Weil, beat the well-regarded three-year-olds, Fabius, Call Me Lucky, Greek Spy, Eastgate, and Nahodah, among others. He fared less well in the nine-furlong Flamingo, however, appearing better suited to shorter distances in top company.

Several other members of Mrs. Obre's string are in light training at Charlie Lewis' Meadowbrook Farm. They are quite keen in appearance, as are all of the horses in Lewis' well-kept barn.

MEASURED GROWTH: A survey, by the writer, of Maryland's Thoroughbred farms, based on statistics from the MHBA farm roster which appeared in the February issue of THE MARYLAND HORSE, reveals that there are now 238 farms of 55,351 acres devoted to Thoroughbred production in the Free State. Tabulation shows 1,002 mares and 98 Thoroughbred stallions for a farm density rating of 55.24 acres to the mare and a low 10.22 mares per stallion.

Average size of the Thoroughbred farm in Maryland is 232.56 acres.

Figures quoted as of February 1 list a 6.2 per cent increase over last year in the number of farms; a 3.9 per cent gain in acreage devoted to the blood-horse; a 11.9 per cent hike in the number of mares; and a 13.9 per cent elevation in the number of stallions.

BEATIN' THE GATE: Lady Beware, a *Bull Dog mare, dam of Trackmaster, winner of the $155,960 Santa Anita Maturity Stakes, was sold for $5,800 from the C. F. Hockley consignment at the 1949 Maryland Fall Sales. . . . The *Sickle mare, Ralda, dam of Calumet's good three-year-old, Eastgate, was purchased for Warren Wright for $6,500 at the C. E. Nelson Dispersal Sale at Ritchie, Maryland in November, 1951. Eastgate won the 1955 renewal of the Spalding Lowe

Jenkins Stakes at Laurel. . . . C. V. Whitney's Career Boy, Experimental topweight and well-liked in Kentucky Derby considerations, may open his 1956 campaign at Bowie. . . . Uncle Miltie, a top two-year-old of 1950, is in training at Laurel and presumably is essaying a comeback, as is the sensational sprinter of last spring, Boston Doge. . . . Nashua is a candidate for the Campbell Handicap. Mr. Fitz has assured Donald Lillis that the $100,000 Bowie race is on the crack colt's agenda. Whether he goes depends on his weight assignment and well-being. . . . The 1956 Preakness, slated for a May 19th renewal, drew a record number of nominations, 176. . . . A two-year-old full brother to Wilwyn has been named Schapiro in honor of the Laurel president by Robert C. Boucher, winning owner of the first Washington D. C. International. . . . Willie Hartack, leading rider of 1955, will ply his trade at Bowie and continue on to Laurel. . . . Timonium's paddock and jocks' room-racing secretary's office have been razed to make way for new structures.

A MANY-SPLENDORED THING: Few people other than Trainer Jimmy O'Brey at the Fair Grounds Racetrack on February 25 considered Ann's Love seriously in the sixth running of the $18,750 A. B. Letellier Memorial Handicap. At $23.90 to 1 the six-year-old son of Alaking-Evening Shot, by Chance Shot, was the next-to-longest shot on the board. After breaking torpidly, Ann's Love trailed the eight-horse field for a half-mile before commencing a drive which propelled him to the wire a head to the fore of C. L. Dupuy's favored Galdar. Paul Bohenko rode the winner.

Ann's Love is the property of Miss Ann Uhlar and was bred by Mr. and Mrs. C. E. Nelson. In 49 starts spanning five seasons the Maryland-bred stallion has won 8 races, been second 5 times and third 7 times, earning $48,753.

As a two-year-old in 1952 Ann's Love won the Bowie Breeders' Stakes for the Campbell Stable and was beaten narrowly by Prince Dare in the $50,000 Maryland Gold Cup. His only other stakes placing was a third in the Louisiana Handicap last year.

Perfect Gem In Foal

Suspicion that a hay-"belly" might contain something other than hay led last month to a happy disclosure at the Binna Farm of Snowden Carter and Louis Pascal. The discovery wound up costing them a $1,500 stud fee, but troubles of that sort they are willing to tolerate.

Perfect Gem, a five-year-old full-sister to Kentucky Derby winner Dark Star, had been sent last spring to Crown Crest Farm's syndicated stallion *Nahar II. Returned to the Binna Farm in Reisterstown in July, she was examined and pronounced barren.

Quite down in the mouth over the entire Kentucky venture (vanning, board and miscellaneous bills had amounted to almost $1,200 exclusive of the live-foal guarantee stud fee), the owners decided to put their mare back in training.

So, for two weeks, Perfect Gem galloped over the track at Charles Town, aiming for the Maryland fall season. But after just this short bit of conditioning, Trainer Pascal reported to Co-Owner Carter that she wouldn't do. "Her ankles are bothering her," said Pascal.

Retired then for a second time, the *Royal Gem II-Isolde mare was shipped to the O'Farrell Brothers Windy Hill Farm in Westminster where she was turned out with the other barren broodmares.

In November she was shipped to the Binna farm, still seemingly barren.

Then, in early February, Perfect Gem commenced to develop her hay-belly. It was a persistent sort of thing which continued to grow despite cuts in her feed ration.

Finally a veterinarian was called for a re-examination. The verdict: she had been in foal all the time.

Perfect Gem, a winner of two races as a three-year-old, is one of three mares owned by Carter and Pascal. The others are Little Lisa, a winner of six races and a daughter of Mr. Busher, and Daybrook, by Blue Larkspur and Rising Temper, a winner of 12 races and a daughter of Wildlife and Conspicuous, by Display.

Fair Grounds Photo

Miss Yvette Letellier makes presentation after Fair Grounds race named for her grandfather. Mrs. Jim O'Brey, wife of Ann's Love's trainer accepts, as Rider Paul Bohenko looks on.

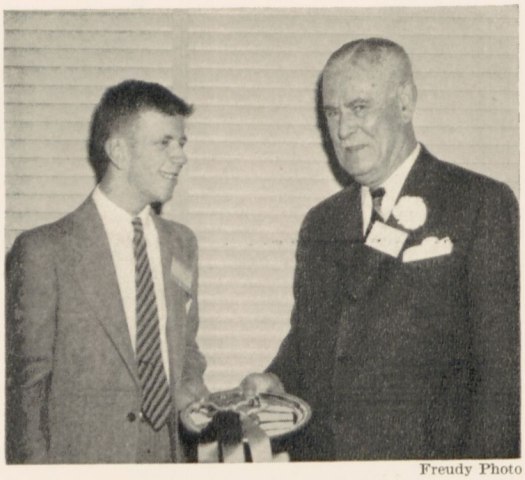

Freudy Photo

Billy Boyce III, owner of Smokey Joe receives AHSA High Score Awards from Adrian Van Sinderen, President of the American Horse Shows Association, at Waldorf Astoria.

Garden State Closings

Nomination blanks for the nine stakes to be contested during the Spring meeting at Garden State Park are being distributed. The meeting opens on April 28 and runs through May 30. The feature events carry $210,000 in added money, with the $50,000 added Jersey Stakes, a test of a mile and a furlong for three-year-olds, highlighting the events. The Jersey will be run on Saturday, May 26.

Nominations for all nine stakes close on Monday, April 16.

Delaware Big Three

The championship aspect of the Delaware Handicap, world's richest race for fillies and mares, is again assured by the presence in the nominations of Parlo and Misty Morn, who divided major honors of the sex in 1955. This was disclosed by the compilation of entries following Delaware Park's January campaign via its special triple entry blank to promote the track's unparalleled Distaff Big Three, a quarter-million dollar jackpot for fillies and mares which has again received full support from horsemen. Not only have Parlo and Misty Morn, the leaders among last year's older and three-year-old fillies respectively, been nominated, but Nasrina, Doubledogdare, July Rullah and Levee, four of the outstanding three-year-olds, were also named. The figures from B. H. Wood, Secretary and Assistant Treasurer, show that 81 sophomores and 43 older fillies and mares, for a total of 124, were nominated. In addition there were seven individual entries for the Oaks, and one for the New Castle.

The three races will be run in sequence on the last three Saturdays of the meeting starting with the $50,000 Oaks on June 16. The second event, the $40,000 New Castle is set for June 23, while the $150,000 Delaware Handicap, world's richest filly and mare race, will provide the climactic finish to the series on June 30. The Oaks is exclusively for three-year-olds, while the New Castle appropriately placed in the middle of the three fixtures as a prep for the Delaware, is for three-year-olds and up, as is the Delaware. The meeting opens May 28.

While the stakes closed January 31, owners may nominate at higher rates for the three races May 1, the usual time of closing for all Delaware Park stakes.

Chewning Named Director Of Armour And Company

E. Taylor Chewning recently became the first member of the board of directors of Armour & Co. from the Maryland-Washington-Virginia area.

Owner of the 500-acre Tacaro Farm in Nutwell. Mr. Chewning has been a resident of Maryland for 35 years and is a president of three corporations in the East.

He is also a member of the Maryland Racing Commission, first gaining an interim appointment in 1954 and a six-year appointment in 1955.

Well known in racing circles as a breeder of Thoroughbreds as well as racing commissioner, Mr. Chewning gave up ownership of his racing stable upon appointment to the racing commission. He continues to breed horses at his Southern Maryland farm, however.

In addition to serving on the Armour board of directors, Mr. Chewning is also president of the United Clay Products Company of Washington, president of the United Clay and Supply Corporation of Baltimore and president of the Continental Clay Products Company of West Virginia.

Whitney Horses At Bowie

The strongest representation of Cornelius V. Whitney Thoroughbreds to race in Maryland in recent years is scheduled to be at Bowie, which opens the Maryland season on March 8. The formidable stable recently transferred activities to its Camden, S. C. winter training quarters from the Lexington, Kentucky, farm and will ship a division to Bowie during the 34-day meeting.

STALLION REPORT

by Joe B. Hickey, Jr.

On the following pages will be found what the writer believes to be the handiest and most comprehensive survey published on Maryland stallions in recent years. It is presented in the hope that it will furnish a true light on its subject phase of the local breeding industry and help the mare owner arrive at the logical stallion at his price.

The survey includes every Maryland stallion which sired the winner of a race in 1955 and is divided into three classifications: general sire list, sires of two-year-old winners, and broodmare sires. For much of this information we are indebted to the American Thoroughbred Breeders Association, Inc., which, in its excellent publication, *The Blood-Horse*, the national standings are published annually.

From *The Blood-Horse* tabulations, statistics were gathered on stallions standing in Maryland, extracting from the lists the leaders in each classification on the commonly accepted basis of first monies earned by progeny, most winners, and most races won. Thus, the standings are a reduction of the national picture to one on a state-wide level.

In the list of broodmare sires some stallions long removed from the Maryland scene are included. Many are dead and some are standing in other states. At least part of their records were compiled while serving at stud in Maryland. Because it requires the passage of a good number of years for a progenitor to have producing daughters, these old-timers are included so that they may serve as yardsticks, so to speak, in appraising younger stallions. In seeking out names of Maryland stallions of a bygone era from a list of more than 2,000 some may have been overlooked through unfamiliarity and, perchance, similarity of names may be responsible for an occasional ringer. Every effort was made to keep such inaccuracies to a minimum.

GENERAL LIST, THE LEADERS: Heading the list of 20 leaders in the general sire list is *Hunters Moon IV, which stands at Janon Fisher's The Caves, at Eccleston. This 20-year-old son of Foxhunter-Pearl Opal, by Bruleur, is the sire of Neji, a four-time stakes winner last season which was voted Leading Steeplechaser of 1955 in the poll conducted by Triangle Publications.

*Hunters Moon IV did not race at two. At three he was undefeated in two starts in France. In his brief career on the track he started seven times, won four and was once second. His victories comprised the Prix Juigne, Prix La Rochette, White Rose Stakes and the Cesarewitch Stakes. In the latter race, of about two miles, he carried 131 pounds.

In addition to Guayana and Neji, his 1955 stakes winners, *Hunters Moon IV is the sire of the $400,000 winner Moonrush, Rising Prices, Boston Moon, Stirrup Cup, and others.

*Hunters Moon IV's place at the top of the list of Maryland sires was attained through 36 winners of 91 races and gleaners of $219,615 in first monies. Discovery, patriarch of Sagamore, is in second place and Lochinvar, sire of the good 1955 campaigner Westward Ho was third. Grand Slam and Occupy rounded out the top five. Noble Impulse, a foal of 1946 and now dead, was the youngest sire to place among the top 20.

With 39 successful progeny, Grand Slam outgained *Hunters Moon IV in the most winners department. The Fisher stallion was second with 36 winners, followed by Occupy with 35. Occupy in turn outdid Grand Slam in the races won classification 96 to 93. Both figures include a dead-heat. *Hunters Moon IV placed third.

SIRES OF TWO-YEAR-OLDS: Stanley Sagner's Saggy, forever to be remembered as the colt which besmirched the great Citation's three-year-old record in the Chesapeake Trial, is Maryland's leading sire of two-year-olds. He had three winners from 9 foals which won 13

REPORT YOUR FOALS

Blanks for the reporting of Maryland-bred foals have been mailed out to all farms of record. It is requested that breeders report all their foals on these forms, which are forwarded to the Blood-Horse after checking at this office. Additional blanks are available at the Association office if required.

20 LEADING SIRES—1955

Sire	Winners	Wins	Stakes Wnrs/Wins	FirstMoney
National Leader				
*NASRULLAH, 1940, Nearco	31	72	7/20	$1,166,420
*HUNTERS MOON IV, 1936	36	91	2/6	$219,615
DISCOVERY, 1931	28	77	2/2	173,297
LOCHINVAR, 1939	32	69[1]	1/2	147,765
GRAND SLAM, 1933	39	93[1]	1/1	119,257
OCCUPY, 1941	35	96[1]		115,432
CASSIS, 1939	30	76		107,561
THE RHYMER, 1938	29	73[2]	2/2	104,690
ALAKING, 1938	29	74		94,335
*ORESTES III, 1941	17	40	1/1	92,870
CHARING CROSS, 1934	29	74		85,910
BRITISH BUDDY, 1942	23	64		79,187
SAGGY, 1945	12	36	1/1	72,745
NOBLE IMPULSE, 1946	21	50[3]		69,932
SWING AND SWAY, 1938	22	53		64,040
*RUSTOM SIRDAR, 1942	21	44	1/1	62,137
BOXTHORN, 1932	19	48[1]		58,497
MANIPUR, 1943	16	52		56,145
*RADIATE II, 1944	18	42		55,745
*ABBE PIERRE, 1937	18	48		52,434
BLUE FLYER, 1937	22	44		51,335

Most Winners

National Leader	
BIMELECH	72
GRAND SLAM	39
*HUNTERS MOON IV	36
OCCUPY	35
LOCHINVAR	32
CASSIS	30
THE RHYMER	29
ALAKING	29
CHARING CROSS	29
DISCOVERY	28
BRITISH BUDDY	23
SWING AND SWAY	22
BLUE FLYER	22
NOBLE IMPULSE	21
*RUSTOM SIRDAR	21
BOXTHORN	19
FREE FRANCE	19
*RADIATE II	18
*ABBE PIERRE	18
DOUBLRAB	18
*ORESTES III	17

Most Races Won

National Leader	
BIMELECH	174
OCCUPY	96[1]
GRAND SLAM	93[1]
*HUNTERS MOON IV	91
DISCOVERY	77
CASSIS	76
ALAKING	74
CHARING CROSS	74
THE RHYMER	73[2]
LOCHINVAR	69[1]
BRITISH BUDDY	64
SWING AND SWAY	53
MANIPUR	52
NOBLE IMPULSE	50[3]
BOXTHORN	48[1]
*ABBE PIERRE	48
*RUSTOM SIRDAR	44
BLUE FLYER	44
FREE FRANCE	43[1]
*RADIATE II	42
*ORESTES III	40

races and $38,790. The best colt of his 1953 crop, Hi-Sag, won the New Jersey Futurity for Carolyn K Stable.

Pilate's son British Buddy, which stands at Art Rooney's Shamrock Farm, Woodbine, compiled a notable record to place immediately behind Saggy. From a crop of 7 foals British Buddy had 4 starters all of which won. His four starters, racing mostly on the West Virginia-Maryland minor circuit, won a cracking 18 races and $22,865. Arch Rival, dubbed "king of the halvers" won 8 races; Evelyn Miss took 4; Flashy Harp, 4; and Ace Drum 2.

Imported Renown II, which together with Doublrab came to Maryland from Florida last year through a deal consummated between William (Scottie) McDade and Mrs. T. C. Christopher, is third on the list with 5 winners

LEADING SIRES OF TWO-YEAR-OLDS

National Leader					
*NIRGAL, 1943, *Goya II	28	12	24	3/5	$275,085

Sires	*Foals*	*Winners*	*Wins*	*Stakes Wnrs/Wins*	*First Money*
SAGGY	9	3	13	1/1	$ 38,790
BRITISH BUDDY	7	4	18		22,865
*RENOWN II	8	5	8	1/1•	21,675
THE RHYMER	11	2	5	1/1	16,026
GRAND SLAM	8	4	7	1/1	15,180
*HUNTERS MOON IV	11	5	9		14,375
LOCHINVAR	12	6	10		12,975
NOBLE IMPULSE	25	9	10		12,925
*ORESTES III	24	5	7		12,305
BLUE FLYER	17	5	8		10,765
LOSER WEEPER	17	4	7		10,525
OCCUPY	12	2	5		9,370
GOLDEN BULL	3	1	4		7,830
ALAKING	18	4	5		7,550
HIGH LEA	12	2	2	1/1	7,206
FRITZ MAISEL	5	3	4		6,550
CASSIS	10	2	5		5,575
JIMMIE	12	2	3		5,300
*RADIATE II	16	4	5		4,770
*RUSTOM SIRDAR	3	1	2		4,550

• Avis, by Doublrab or *Renown II

Most Winners

National Leader	
SPY SONG	15
NOBLE IMPULSE	9
LOCHINVAR	6
*RENOWN II	5
*HUNTERS MOON IV	5
*ORESTES III	5
BLUE FLYER	5
BRITISH BUDDY	4
GRAND SLAM	4
LOSER WEEPER	4
ALAKING	4
*RADIATE II	4
SAGGY	3
FRITZ MAISEL	3
THE RHYMER	2
OCCUPY	2
HIGH LEA	2
CASSIS	2
JIMMIE	2
ASTRAL	2
TAILSPIN	2

Most Races Won

National Leader	
OLYMPIA	31
BRITISH BUDDY	18
SAGGY	13
LOCHINVAR	10
NOBLE IMPULSE	10
*HUNTERS MOON IV	9
*RENOWN II	8
BLUE FLYER	8
GRAND SLAM	7
*ORESTES III	7
LOSER WEEPER	7
THE RHYMER	5
OCCUPY	5
ALAKING	5
CASSIS	5
*RADIATE II	5
ASTRAL	5
GOLDEN BULL	4
FRITZ MAISEL	4
JIMMIE	3
TAILSPIN	3

from a crop of 8 foals. Together they won 8 races and $21,675. Since the second stallion to cover a mare in a case of doubtful pregnancy is credited with any ensuing offspring, *Renown II is listed as the probable sire of the stakes-winning Avis, winner of the Old Colony Juvenile Stakes. However, the laws of genetics further complicate matters since at least one parent must be gray to produce offspring of that coat color. Neither *Renown II nor the dam of Avis is gray but Doublrab which, it appeared at the time, did not "stop" Mesl on the initial cover, is a gray. Be that as it may the records will show *Renown II as the prob-

LEADING BROODMARE SIRES—1955

Sire	Mares	Winners	Races	First Money
National Leader				
JOHNSTOWN, 1936	45	67	170[5]	$983,342
§*CHALLENGER II, 1927	67	109	248[2]	$490,717
‡DISCOVERY, 1931	36	53	129	$417,141
†*BAHRAM, 1932	27	40	93	295,242
PEACE CHANCE, 1931	26	41	107[3]	140,182
SWASHBUCKLER, 1933	16	22	68	90,630
MR. BONES, 1933	12	18	59[1]	78,053
WAR HERO, 1929	8	14	32	63,970
GRAND SLAM, 1933	20	33	51	59,452
*AETHELSTAN II, 1922	9	13	29	58,171
DAUBER, 1935	8	9	28	53,673
CHARING CROSS, 1934	6	12	44	49,190
ECONOMIC, 1929	11	18	41	44,830
*KANTAR, 1925	7	15	32	39,072
BUD LERNER, 1920	12	18	31	48,080
DEIL, 1936	3	3	16	36,445
FLYING EBONY, 1922	15	22	47[2]	35,335
SWING AND SWAY, 1938	8	9	21[1]	28,627
BALKO, 1925	7	13	30	28,425
HAPPY TIME, 1925	7	10	24	28,295
CANTER, 1923	8	12	31	28,080

§ Ranked 14th nationally
‡ Ranked 18th nationally
† Ranked 27th nationally

Most Winners

National Leader	
*SIR GALLAHAD III	245
*CHALLENGER II	109
DISCOVERY	53
PEACE CHANCE	41
*BAHRAM	40
GRAND SLAM	33
SWASHBUCKLER	22
FLYING EBONY	22
MR. BONES	18
BUD LERNER	18
ECONOMIC	18
*KANTAR	15
WAR HERO	14
*AETHELSTAN II	13
BALKO	13
CHARING CROSS	12
CANTER	12
BOXTHORN	12
SUN EDWIN	11
HAPPY TIME	10
ACTION	10

Most Races Won

National Leader	
*SIR GALLAHAD III	585[5]
*CHALLENGER II	248[2]
DISCOVERY	129
PEACE CHANCE	107[3]
*BAHRAM	93
SWASHBUCKLER	68
MR. BONES	59[1]
GRAND SLAM	51
FLYING EBONY	47[2]
CHARING CROSS	44
ECONOMIC	41
*KANTAR	32
WAR HERO	32
BUD LERNER	31
CANTER	31
BALKO	30
*AETHELSTAN II	29
DAUBER	28
SUN EDWIN	26
TROJAN	25
HAPPY TIME	24

able sire of Avis.

As might have beeen expected, British Buddy reigns in the races won department with 18. Saggy was second with 13 and Lochinvar third with 10.

Noble Impulse, with 9, had the most winners, followed by Lochinvar, 6, and *Renown II, 5.

BROODMARE SIRES: *Challenger II, which died at Glade Valley Farm in December, 1948, of severe colic seizure, ranked fourteenth on the national list of broodmare sires and topped the local classification. Represented by 67 mares, the bay son of Swynford-Sword Play, by Great Sport, produced the daughters of 109 winners of 248 races, including two dead-heats. His daughters produced the winners of $490,717 in 1955.

SIRES OF STAKES WINNERS—1955

Sire / *Stakes-winning progeny*	*Stakes Won*	*Value*
DISCOVERY		
First Served	Capitol Handicap	$10,000
Sometime Thing	Prioress Stakes	20,000
GRAND SLAM		
Grand Refrain	Pimlico Breeders' Stakes	7,500
HIGH LEA		
Easy Sweep	Bowie Breeders' Stakes	7,500
*HUNTERS MOON IV		
Guayana	Columbiana Handicap (2nd div.)	15,000
	Barbara Frietchie Handicap	25,000
Neji	Temple Gwathmey Steeplechase Handicap	50,000
	Grand National Steeplechase Handicap	25,000
	Brook Steeplechase Handicap	15,000
	International Steeplechase Handicap	20,000
LOCHINVAR		
Westward Ho	Kent Stakes	25,000
	Discovery Handicap	25,000
*ORESTES III		
Aeschylus	Laurel Turf Cup Handicap	20,000
*RENOWN II		
‡Avis	Old Colony Juvenile Stakes	10,000
*RUSTOM SIRDAR		
Great West	Coral Handicap (Canada)	3,000
SAGGY		
Hi-Sag	New Jersey Futurity	15,000
THE RHYMER		
Rare Music	Columbiana Handicap (1st div.)	15,000
Rhy Dress	Maryland Futurity	10,000
UNDULATOR		
Bountiful Miss	Scarlet Carnation Handicap	5,000

‡ by Doublrab or * Renown II.

*Challenger II's brilliant career on the track was curtailed by an injury sustained when he backed into a roll of barbed wire. The late William L. Brann imported him from England to stand at his stud in Frederick County. *Challenger II was immensely successful at stud. He was the leading sire in 1939 and the leading sire of two-year-olds in 1944. Among his get were: Challedon, Gallorette, Challenge Me, Pictor, Bridal Flower, Vincentive, and Errard.

Grand old Discovery, the "Big Train," ranked eighteenth on the national broodmare list and second among Maryland sires. Represented by 36 mares, including the dam of Hasty Road and Traffic Judge, Discovery's daughters produced 53 winners of 129 races and $417,141 in first monies.

*Bahram, English Triple Crown winner of 1935, which died in Argentina in January, is third on the Maryland list with 40 winners of 93 races and $295,242 from 27 mares.

*Bahram was purchased in 1940 from The Aga Khan by an American syndicate composed, among others, of Maryland breeders Alfred G. Vanderbilt and the late Sylvester W. Labrot. After standing at Walter P. Chrysler's North Wales Stud, Warrenton, Virginia for three seasons, *Bahram was moved to Sagamore where he held court until sold to Argentine interests in 1945 for $130,000.

Peace Chance, winner of the 1934 Belmont Stakes, which stood at Danny Shea's Merryland Farm, Hyde, until his death several years ago, was fourth on the broodmare list with 41

winners of 107 races (including 3 dead-heats) and $140,182. He was represented by 26 producing daughters.

Swing and Sway, recently returned to Maryland after a period of stud duty in Kentucky, is, at 18, the youngest sire to make the list of 20 Maryland leaders. Swing and Sway placed 17th.

*Challenger II, Discovery and Peace Chance, in that order, placed first, second and third in both most winners and most races won.

In the following tabulations all earnings are first monies only. Superior figures indicate dead-heats. In each list of the leaders the national champion precedes the Maryland placings.

General List

1955—MARYLAND SIRES OF WINNERS—1955

Sire	*Winners*	*Wins*	*Stakes Wnrs/ Wins*	*First Money*
*Abbe Pierre, 1937 Brantome	18	48		$52,434
Airflame, 1934, Ariel	6	12		13,275
Alaking, 1938, Equipoise	29	74		94,335
Astral, 1940, Sun Beau	4	16		10,565
*Bellwether, 1941, *Mahmoud	3	7		5,815
‡Blue Flyer, 1937, Blue Larkspur	22	44		51,335
‡Blue Steel, 1939, Blue Larkspur	2	5		10,500
Bobanet, 1942, *Cohort	2	7		10,600
Boxthorn, 1932, Blue Larkspur	19	48[1]		58,497
British Buddy, 1942, Pilate	23	64		79,187
Bull Lead, 1945, Bull Lea	1	2		1,805
Captain Jinks, 1933, Mr. Jinks	1	1		700
Cassis, 1939, *Bull Dog	30	76		107,561
Chaldese, 1937, *Challenger II	4	6		5,740
Chaos, 1943, *Sickle	6	11		17,990
Charing Cross, 1934, *Sir Gallahad III	29	74		85,910
Cornwall, 1947, Some Chance	1	3		6,175
‡Director J. E., 1941, *Sickle	15	37		42,520
Discovery, 1931, Display	28	77	2/2	173,297
Double Brandy, 1946, Questionnaire	3	6		14,400
Doublrab, 1938, *Sherab	18	37		33,761
Drum Major, 1943, Man o' War	1	1		980
Free France, 1941, Man o' War	19	43[1]		49,624
Fritz Maisel, 1945, Little Beans	6	14		24,100
Gendarme, 1938, Pompey	1	1		1,950
Glen Heather, 1944, *Heliopolis	3	7		5,315
Golden Bull, 1944, *Bull Dog	1	4		7,830
Golden Vein, 1931, Golden Spire	3	12[1]		9,195
Golden Voyage, 1936, *Happy Argo	9	36		38,735
Grand Slam, 1933, Chance Play	39	93[1]	1/1	119,257
High Lea, 1943, Bull Lea	12	31	1/1	49,131
*His Nickel, 1940, His Grace	1	2		1,550
*Hunters Moon IV, 1936, Foxhunter	36	91	2/6	219,615
Incline, 1943, Bold Venture	2	2		1,300
Jimmie, 1941, Chance Play	8	22		34,190
Llanero, 1938, *Phalaros	7	14		11,226
Lochinvar, 1939, Case Ace	32	69[1]	1/2	147,765
Loser Weeper, 1945, Discovery	4	7		10,525
Manador, 1939, *Challenger II	9	13[1]		19,077
Manipur, 1943, *Mahmoud	16	52		56,145
Mr. Bones, 1933, *Royal Minstrel	12	32		30,038
‡Noble Impulse, 1946, *Bull Dog	21	50[3]		69,932
Occupy, 1941, *Bull Dog	35	96[1]		115,432
*Orestes III, 1941, Donatello II	17	40	1/1	92,870
‡Peace Chance, 1931, Chance Shot	11	29[2]		29,358
Pharanor, 1937, *Pharamond II	1	4		7,150
Quarter Moon, 1941, *Quatre Bras II	13	34[1]		33,125
*Radiate II, 1944, Hyperion	18	42		55,745
‡Rehoboth, 1929, *Sun Briar	1	2		2,275
*Renown II, 1943, Rustom Pasha	6	11	• 1/1	26,100
Rough Pass, 1937, *By-Pass II	4	7		6,095
*Rustom Sirdar, 1942, Nearco	21	44	1/1	62,137
Saggy, 1945, Swing and Sway	12	36	1/1	72,745
Selalbeda, 1938, Mokatam	9	18		28,250
Shiny Penny, 1940, Torchilla	6	17		23,445
Shivaree, 1943, Swashbuckler	1	1		850
Swashbuckler, 1933, Canter	13	32		30,187
Swing and Sway, 1938, Equipoise	22	53		64,040

‡Tailspin, 1944, *Blenheim II	13	33		50,480
Thellusson, 1936, Gallant Fox	11	24		26,555
The Rhymer, 1938, *St. Germans	29	73[2]	2/2	104,690
‡Tip-Toe, 1940, *Foray II	4	8		8,225
Titalator, 1937, Stimulus	3	9		3,740
Top Money, 1941, Infinite	5	9		7,358
‡Turbine, 1942, Burning Star	4	6		4,630
Undulator, 1940, Pompey	3	9	1/1	13,245
Whirling Fox, 1945, Whirlaway	1	1		1,950

• Avis, by Doublrab or * Renown II.

‡ Dead.

(Superior figures after wins indicate dead-heat.)

1955—Sires of Two-Year-Old Winners—1955

Sire	*Foals*	*Winners*	*Wins*	*First Money*
Alaking	18	4	5	$ 7,550
Astral	4	2	5	4,390
Blue Flyer	17	5	8	10,765
British Buddy	7	4	18	22,865
Bull Lead	1	1	2	1,805
Cassis	10	2	5	5,575
Chaldese	4	1	1	1,000
Charing Cross	7	1	1	650
Director J. E.	2	1	1	1,625
Doublrab	4	2	2	2,835
Fritz Maisel	5	3	4	6,550
Golden Bull	3	1	4	7,830
Golden Voyage	4	2	2	3,495
Grand Slam	8	4	7	15,180
High Lea	12	2	2	7,206
*His Nickel	1	1	2	1,550
*Hunters Moon IV	11	5	9	14,375
Incline	12	2	2	1,300
Jimmie	12	2	3	5,300
Llanero	4	1	1	715
Lochinvar	12	6	10	12,975
Loser Weeper	17	4	7	10,525
Manador	4	1	1	1,950
Manipur	3	1	2	4,140
Mr. Bones	2	1	1	1,950
Noble Impulse	25	9	10	12,925
Occupy	12	2	5	9,370
*Orestes III	24	5	7	12,305
*Radiate II	16	4	5	4,770
*Renown II	8	5	8	21,675
*Rustom Sirdar	3	1	2	4,550
Saggy	9	3	13	38,790
Tailspin	15	2	3	3,765
Thellusson	7	1	1	700
The Rhymer	11	2	5	16,026
Tip-Toe	5	1	1	850
Top Money	6	1	1	650
Turbine	6	2	2	1,690

REGISTER YOUR MARYLAND-BREDS

March 15 is the latest date for registration, at the $2 fee, of foals of 1954 as Maryland-breds. After March 15, the charge is $10.

Be sure to have your applications and check in the office of the Maryland Horse Breeders' Association by this date.

Broodmare Sires—1955

Sire	*Mares*	*Winners*	*Races*	*First Money*
*Abbe Pierre, 1937	1	1	3	$ 2,230
Action, 1929	5	10	21	21,665
*Aethelstan II, 1922	9	13	29	58,171
Airflame, 1934	1	2	2[1]	3,475
Alaking, 1938	3	3	17	15,190
*Bahram, 1932	27	40	93	295,242
Balko, 1925	7	13	30	28,425
Blue Flyer, 1937	7	8	10	11,574
Boxthorn, 1932	8	12	17	16,042
Canter, 1923	8	12	31	28,080
Chaldese, 1937	1	2	3	2,250
*Challenger II, 1927	67	109	248[2]	490,717
Charing Cross, 1934	6	12	44	49,190
Claptrap, 1923	2	2	5	4,030
Count Morse, 1933	3	3	3	2,975
Crack Brigade, 1927	6	8	14	11,475
Dauber, 1935	8	9	28	53,673
Deil, 1936	3	3	16	36,445
Discovery, 1931	36	53	129	417,141
Doublrab, 1938	1	2	3	5,120
Economic, 1929	11	18	41	44,830
Flying Ebony, 1922	15	22	47[2]	35,335
Free France, 1941	5	6	10	15,720
Grand Slam, 1933	20	33	51	59,452
Happy Time, 1925	7	10	24	28,295
*Hunters Moon IV, 1936	7	8	15	15,486
Identify, 1931	7	7	9	6,473
J. Fred A., 1922	2	4	7	4,437
*Kantar, 1925	7	15	32	39,072
Ladkin, 1921	9	10	19	14,727
*Light Brigade, 1910	6	7	17	11,653
Lochinvar, 1939	1	2	5	9,080
Majority Rule, 1933	2	4	9	8,490
Manador, 1939	1	1	1	700
Mr. Bones, 1933	12	18	59[1]	78,053
New World, 1938	4	5	13	14,855
Occupy, 1941	1	1	6	7,930
Peace Chance, 1931	26	41	107[3]	140,182
Pharanor, 1937	2	2	2	1,500
Pictor, 1937	1	2	3	3,380
Purchase, 1916	2	4	9	6,190
Rough Pass, 1937	1	1	9	6,595
*Rustom Sirdar, 1942	4	4	7	12,610
Selalbeda, 1938	1	1	1	650
*Sir Greysteel, 1919	3	5	7	14,283
*Spanish Prince II, 1907	6	7	15	12,120
Sun Edwin, 1925	5	11	26	23,805
Swashbuckler, 1933	16	22	68	90,630
Swing and Sway, 1938	8	9	21[1]	28,627
Tedious, 1934	7	8	19	19,300
The Rhymer, 1938	3	4	7	9,435
Trojan, 1912	5	6	25	18,364
Tryster, 1918	4	6	16	17,420
War Hero, 1929	8	14	32	63,970
Zayin, 1937	3	4	8	8,650

AMERICAN TRAINERS ASSOCIATION

INCORPORATED 1934

President
Edward A. Christmas, Laurel, Md.
Vice-President
Henry S. Clark, Glyndon, Md.
Secretary-Treasurer
Janon Fisher, Jr., Owings Mills, Md.
Assistant Secretary
Albert A. Wheeler, Towson 4, Md.
Directors
G. Ray Bryson, Kingsville, Md. • Edward A. Christmas, Laurel, Md. • Henry S. Clark, Glyndon, Md. • John Gaver, Garden City, N. Y. • Max Hirsch, Queens Village, N. Y. • H. A. Jones, Parnell, Mo. • Virgil W. Raines, Stanton, Del. • Thomas J. Kelly, Balto., Md. • Oscar White, Berlin, Md.
Owners' Advisory Committee
James Cox Brady, Jr., John C. Clark, William duPont, Jr., Arnold Hanger, John D. Hertz, Harry W. Lunger, Paul Mellon, Ogden Phipps, Donald P. Ross, Alfred G. Vanderbilt, and John Hay Whitney.
Post Office Address
POST OFFICE BOX 6702 — TOWSON, MD.

Eligibles To Bowie Breeders' Stakes—1956

Allnutt, H. C., Rockville
STEEL DUST, dk.br.f. by Steel Bull-Vally's Luck (5)
BLUE TIGRESS, ch.f. by Blue Flyer-Sira Mou (3)

Baldi, Filippo, Washington, D. C.
MISS CORKY, b.f. by Incline-Cork Tip (3)

Bankhead, Mrs. E. E., Rock Hall
MIGHTY RIGHT, br.c. by Alquest-Make Fast

Benson, Lysle K., Cockeysville
AZURE TINT, b.f. by Blue Flyer-Tintia

Blue Stone Farm, Paoli, Pa.
br.c. by Case Ace-Hidden Fire

Bogley, Mr. and Mrs. Samuel E., Rockville
b.c. by *Hunters Moon IV-Some Dish (3)

Bond, Mrs. B. P., Towson
ch.f. by Loser Weeper-Rene's Polly

Bonsal, Frank A., Glyndon
br.f. by Boxthorn-Turf Child

Bransom, R. M., c/o Green View Farm, Highland
SUPERB BOB, ch.c. by Titilator-Superba (3)

Bray, Francis R., Washington, D. C.
DIZZY'S LAD, b.c. by *Radiate II-Dizzy Dame, Jr.

Brown, Jr., Mrs. George, Brooklandville
LONDON LADY, b.f. by British Buddy-Furr Buckle

Bruce, Charles W., Bowie
HESMABOY, ch.c. by Blue Flyer-Hay Judy (3)

Bryson, G. R., Kingsville
RECKLESS MISS, br.f. by High Lea-March Scholar
HOT SPICE, br.f. by High Lea-Saute (3)
SATIN SKY, b.f. by High Lea-Dog O'Sullivan
MERRY WIFE, br.f. by High Lea-Siss Lill
MAGIC MAIDEN, b.f. by High Lea-Darby Dryad
MOUNTAIN BOY, br.c. by Lochinvar-Miss Andes
GRAND DAWN, ch.f. by Grand Slam-Daumil

Burkheimer, Mr. and Mrs. H. L., Clarksville
OSOPHAR, br.c. by Pharanor-Elaine O. (3)

Burrows, John S., Middleburg, Va.
MAINE AVENUE, b.c. by Jimmie-Fitzsylvia

Caldwell, Christian B., Washington, D. C.
DEBONAIRE ANN, ch.f. by Grand Slam-Pats Anne

Camac, Mrs. J. W., St. Georges, Dela.
ch.f. by Alquest-New Trick

Camac, Joseph W., St. Georges, Dela.
CAPT. DON, b.c. by Lochinvar-Miss Triumph (3)

Carr, Miss Sunny, Rock Hall
PREMPTOR, b.g. by Saggy-Deepoint Jean

Carolyn K. Stable, Deal, N. J.
EUSTIS CREW, ch.c. by The Rhymer-Lady Alicia (3)

Chenoweth, C. P., Baltimore
ch.f. by Bullhead-Phoness
b.c. by Bullhead-Heather Dew

Chewning, E. Taylor, Tracy's Landing
PRINCESS MAY, ch.f. by Prince Sarto-Mae Case
MELOGIN, ch.f. by Prince Sarto-Ginomel
PRINCE TACARO, b.c. by Prince Sarto-Tacaro-Galhad

Christmas, Mrs. B. Frank, Monkton
b.f. by *Hunters Moon IV-Scurry Gal (3)
b.f. by Cornwall-The Mount
ch.c. by Cornwall-Chain Miss (3)
ch.c. by Mr. Busher-Ensa (3)

Christmas, Miss Rhoda, Upper Marlboro
TOMBIGBEE, dk.ch.c. by Alquest-Gold Script (3)

Clagett, Fendall M., Harwood
FENMAR, ch.c. by The Rhymer-Paper Girl
TIN TIGRESS, br.f. by Tiger-Fransilhar

Clarke, Alan T., Clarksville
b.c. by Fritz Maisel-My Year
b.f. by Fritz Maisel-Sundown Rose
b.c. by Fritz Maisel-Flight Nurse
b.f. by Fritz Maisel-Sitting Trick (3)

Clayton, Dr. Robert, Buckingham Valley, Pa.
CURIOUS MARY, ch.f. by *Hunters Moon IV-Curiosity (3)

Cohen, Mrs. Ben, Baltimore
PRIAMS SAY, ch.f. by *Priam II-Say Miss
BOLD CUZN, br.c. by Lochinvar-Buzncuzn

Colwill, Mrs. J. F., Lesnick; Mrs. Mack, Pondfield, Mrs. Louis, Lutherville
PAJAMA TOPS, ch.g. by Double Brandy-Marcia P (3)

Colwill, Stiles Tuttle, Lutherville
SHORT SNORT, ch.g. by Double Brandy-Tristful (3)

TRA Calendar Stakes Closings March, 1956

Closing	*Events*	*Fee*	*Track*	*Sex*	*Distance*	*Value*	*Renewed*
March			TWO-YEAR-OLDS				
1	The Juvenile*		Belmont	open	5f	25,000	6/6
1	The Great American*		Jamaica	open	5½f	25,000	7/25
1	Grand Union Hotel Stakes*		Saratoga	open	6f	25,000	8/17
1	The Cowdin*			open	6½f	25,000	9/
1	The Hopeful	$50	Saratoga	open	6½f	30,000	9/1
1	The Spinaway	50	Saratoga	Fillies	6f	20,000	8/24
1	The Frizette	25	Jamaica	Fillies	1 1/16m	50,000	Fall '56
1	The Remsen	25	Jamaica	Colts	1 1/16m	50,000	Fall '56
			PAYMENTS DUE				
15	The Garden State	$100	Garden State Park	open	1 1/16m	100,000	1956
15	The Gardenia	75	Garden State Park	Fillies	1 1/16m	50,000	1956
			THREE-YEAR-OLDS				
1	Miss Maryland Stakes	$50	Bowie	Fillies	5½f	15,000	3/10
1	Governor's Gold Cup	50	Bowie	open	6f	30,000	4/14
3	Bay District Handicap	25	Tanforan	open	6f	15,000	3/10
17	Arkansas Derby	25	Oaklawn Park	open	1⅛m	10,000	3/31
17	Yerba Buena Handicap	25	Tanforan	open	1 1/16m	15,000	3/24
29	The Gotham	50	Jamaica	N	1 1/16m	25,000	4/11
31	California Oaks	25	Tanforan	Fillies	1m 70 yds	15,000	4/7
			THREE-YEAR-OLDS AND UPWARD				
1	Burch Memorial Handicap	$25	Bowie	open	6f	10,000	3/8
1	Southern Maryland Handicap	50	Bowie	open	7f	15,000	3/17
1	Bowie Handicap	50	Bowie	open	1 1/16m	25,000	3/24
1	Barbara Frietchie	50	Bowie	F&M	7f	25,000	3/31
1	John B. Campbell Mem. Hcp.	150	Bowie	open	1 1/16m	100,000	4/7
10	California Handicap	25	Tanforan	open	1 1/16m	15,000	3/17
22	Paumonok Handicap	50	Jamaica	open	6f	20,000	4/7
24	Peninsula Handicap	25	Tanforan	open	6f	15,000	3/31
29	Excelsior Handicap	50	Jamaica	open	1 1/16m	25,000	4/14

*The Greater New York Association's New York Series with a combined nomination fee of $100; secondary nominations to each race closing 10 days prior to running ($100).

Cook, O. H., Chester, W. Va.
b.f. by *Hunters Moon IV-Marching Along

Corcoran, Thomas F., Chevy Chase
b.c. by Call Over-Horn (3)

Country Life Farm, Bel Air
SOME CLASSIC, b.c. by The Rhymer-Catchup

Creswell, C. Lamar, Fullerton
LITTLE CHUCK, br.g. by Airflame-Miss d'Esprit (3)
LITTLE WEEPER, b.g. by Loser Weeper-French Lure
WADE HAMPTON, ch.g. by The Rhymer-Teddy Lass

Crismer, Walter E., Baltimore
MISS JUNE, b.f. by The Rhymer-Birdlea
HI-CASS, ch.f. by Cassis-Hinance

DeMarco, R., Hyattsville
SINGING BUSH, dk.br.c. by Boxthorn-Gay Melody
SWEET ZAYNETTE, ch.f. by Zayin-White Sweets

Dietrich, Mrs. Winifred B., Ellicott City
FELLOW, ch.c. by The Rhymer-She Dares

Dohme, Mrs. A. R. L., Cedarville, Va.
SAGEBROOK, b.c. by Saggy-Wilder

Edgar, Mrs. Walter A., Ellicott City
SENORITA RICA, ch.f. by *Rico Monte-Politigirl
JOLLY RHYMER, ch.c. by The Rhymer-Miss President

Erlanger, Mrs. Milton, New York, N. Y.
LAGRIMAS, ch.c. by Loser Weeper-Teaneck Madcap

Ferguson, Mr. and Mrs. C. O., Laurel
FANCY BESS, ch.f. by *Radiate II-Pilate Me
GINGER BLOSSOM, ch.f. by The Rhymer-Patsy T.

Fischbach, C. B., Akron, Ohio
b.c. by The Rhymer-Miss Gee-Du (3)

Fishback, Mr. and Mrs. J. N., Madison, Va.
SIS-KING, b.f. by Alaking-Sister Leona
TENS' ROCKET, rn.f. by Blue Rocket-Polly Ten Tens

Fisher, Misses Eugenia and Ann Este, Owings Mills
MUNCHKIN, b.c. by Shivaree-Booty (3)

Fisher, Jr., Mrs. Janon, Owings Mills
b.g. by *Hunters Moon IV-Brave Girl
b.g. by *Hunters Moon IV-Catamaran (3)
b.f. by *Hunters Moon IV-Annie Laurie (3)
ch.f. by Shivaree-Rakish
b.g. by Swashbuckler-Marrakech (3)
ch.f. by Double Brandy-Mischievous

Fisher, III, Janon, Owings Mills
ch.f. by Swashbuckler-Masque (3)
b.f. by *Hunters Moon IV-Brindisi (3)

Fisher, Miss Julia, Owings Mills
ch.g. by Shivaree-Skindoodle (3)
ch.g. by *Hunters Moon IV-Sundance

Funkhouser, Justin, Charles Town, W. Va.
NOBLE DRAKE, br.c. by Noble Impulse-Quack Quack (3)
NOBLE ATTACK, b.c. by Noble Impulse-Disturbance (3)
NOBLE REQUEST, b.c. by Noble Impulse-Fair Perdita
NOBLE HARMONY, b.c. by Noble Impulse-*Aura Lee
NOBLE OPTIMIST, br.c. by Noble Impulse-Hope Eternal
RETURN IMPULSE, b.f. by Noble Impulse-Turnabout
IT'S TIDY, b.f. by Heather Broom-It

Gilbert, Sr., Millard E., Halethorpe
GEE LIN, ch.c. by British Buddy-Lady Airy (3)

Gott, Jr., Eugene C., Washington, D. C.
ROYAL PACT, ch.f. by *Pactole-Her Highness

Green Dot Stable, Lutherville
br.f. by Loser Weeper-Festive
b.f. by High Lea-Miss Sunlea

Green View Farm, Highland
GLAD UP, b.c. by Titilator-Lit Up
HAVIT YOUR WAY, ch.c. by Titilator-Fairly Fly

Hall, B. A., Phoenix
ROCK MARIE, b.f. by Bull Lead-Fair Rock

Hecht, Henry H., Baltimore
ch.f. by Loser Weeper—Cannikin

Henderson, E. Earle, Baldwin
HIDDEN SLAM, ch.f. by Grand Slam-Cool and Calm (3)

Hillman, E. K., Pocomoke City
DISCMONT MISS, ch. f. by Top Money-Discmont

Hineman, Edwin S., Chadds Ford, Pa.
KENYA COLONY, br.g. by Colony Boy-Africaine (3)

Hollyday, Miss Louise, Sykesville
dk.b.c. by Blue Flyer-Silver Flayr

Howe, Mrs. George L., Fulton
THORNY JIM, b.c. by By Jimminy-Milk Briar (3)

Hullcoat, Mrs. Arthur, Forest Hill
DOLLY DERBY, br.f. by Shivaree-By Heart (5)
DELICIOUS, b.f. by Alaking-Aghadee
COLD SHOULDER, ch.f. by Alaking-Pay in Advance
DISHES FLYING, dk. br.c. by *Radiate II-Lotta Action (3)

Hunt, Roy R., Spencerville
ch.c. by Incline-Naughty Lass
TONI BOY, ch.c. by Incline-Katoney (3)
MATTIE VALE, ch.f. by Incline-Vale Victory
MORIA CLINE, dk.b.f. by Incline-Broomoria
ARCHIE MY BOY, ch.c. by Incline-Baba Dear (3)
MICHAEL WAYNE, b.c. by Incline-Miss Pleat

Huntley, W. L., Miami, Fla.
br.c. by Menow-Selenga

Ignatowski, John, c/o J. F. Colwill, Lutherville
b.f. by Dotty's Bull-Rakish Jane (3)

Jacobson, George M., and Bonsal, Frank A., Washington, D. C.
b.f. by By Jimminy-Freedom Queen

Janney, Jr., Stuart S., Glyndon
CLEAR SAILING, ch.f. by Grand Slam-Skysail (3)

Jenkins, Mrs. C. F., Owings Mills
b.f. by Swashbuckler-Gaylass

Jennings, Lawrence W., Catonsville
ch.f. by Your Host-Winter Wheat (3)

Johnson, R. A., Baltimore
FLYING BID, ch.c. by Blue Flyer-Bidema
HUMBUG, b.f. by *Endeavour II-Decoy

Johnston, Mrs. Thelma M., Bowie
BEN DIXIE, ch.c. by Jimmie-Step High (3)

Jones, Chas. C., Kensington
b.c. by Bolero-Psychic Cloud
b.c. by Alquest-Scotch Bonnet

Jones, L. E., and Fisher, Jr., Janon, Owings Mills
CONVOY, ch.c. by War Admiral-Kothra
DERELICT, ch.c. by War Relic-Laelia

Kershow, Craig W., Sandy Spring
KAREN QUEEN, b.f. by Chaos-Fireside (3)

Knollwood Stable and Sadler, John T., Cockeysville
BRANDY FIB, dk.b.f. by Double Brandy-Littlewhitelie (3)

Knox, C. W., Laurel
SANNIE, b.f. by Battle Morn-Fair Ann (5)

Lacoste, Mrs. A. J., Fallston
BORN WINNER, br.f. by *Radiate II-Woodford Lass (3)

Leatherbury, W. T., and Chaney, E., Shady Side
LAST-WILD-CAT, ch.c. by Grand Slam-Maigre

MacPhail, L. S., Bel Air
b.c. by General Staff-Alpoise (3)
ch.f. by Grand Slam-Marian Ann

Maloney, William, c/o G. R. Bryson, Kingsville
EQUIBILL, b.f. by Equibit-Asterbill (5)

Marcus, H. B., Walkersville
PRINCE GLADE, ch.g. by Heather Broom-Miss Punch

McCormick, James, Middleburg, Va.
br.f. by Tip-Toe—Softie

McKenna, James A., Baltimore
DREAMER MAC, b.c. by Glen Heather-Zoriel

McLaughlin, Miss Nancy, St. Thomas, Pa.
PARNELL FLYER, ch.c. by Blue Flyer-Grecian Breeze

McLennan, Mrs. Charles J., Towson
IN LIEU, br.f. by Brookfield-Chinella

Merryman, Louis McL., Sparks
RADIATE DARBY, br.g. by *Radiate II-Darby Daphne

Mitchell, Bobby, Annapolis Jct.
br.f. by Tip-Toe—Redouble

Mori, E., Camden, N. J.
ch.c. by Olympia-Rancor

Morsberger, E. L., Catonsville
MR. MORSBERGER, br.c. by *Radiate II-Duff

Mueller, Mrs. Constance H., Baltimore
HIT THE ROAD, b.c. by George Case-Ante Maker (3)

Myers, W. G., Monkton
ch.c. by Lochinvar-Flash

Naylor III, Mrs. Lawrence P., Woodbine
BALACLAVA, b.g. by Whirling Fox-Doctor's Nurse

Nechamkin, Joseph, Baltimore
MR. J. N., b.c. by Tip-Toe—Giddy (3)
DORA'S PICK, b.f. by Tip-Toe—Ellen's Pick (3)
HIGH DEFENSE, b.c. by Bobanet-Miss Defense

Needy, Mrs. G. J., Darlington
I DOUBLE, ch.f. by Grand Slam-Affinity

Neilson, Jr., Louis, White Hall
b.c. by Best Seller-Spindletop

Newmeyer, Morton, Port Deposit
TURBINES DOT, b.f. by Turbine-Dot Beiltro

Ostricker, Alexander J., New York, N. Y.
ch.f. by Eternal War-Reloup (3)

Pangaro, Mrs. Thomas, Jersey City, N. J.
BLUE BALLET, b.c. by Blue Steel-Anchor Belle (3)

Paul, Alfred C., Bethesda
GRAND CHIEF, br.c. by *Radiate II-Leo's Lorraine
blk.f. by *Radiate II-Victory Hill
ch.c. by Jimmie-Kymarva

Patterson, W. I., Bowie
BLUE RAY, b.c. by Blue Flyer-Raylight
HILLSIDE MISS, br.f. by Steel Bull-Margaret E. (5)

Phillips, Miss Carolyn H., Frederick
b.f. by Occupy-Junior Prom

Pistorio, Mrs. Samuel M., Baltimore
SOB SINGER, ch.f. by Loser Weeper-Lady Rhymer
PRECIOUS METAL, br.c. by Golden Bull-Dark Beauty
DESERT STAR, b.f. by The Rhymer-Canicula
LATIN LANCER, ch.c. by Phalanx-Roman Matron
ch.f. (twin) by The Rhymer-Evening Shot

Pugh, Mrs. C. V., Bel Air
br.f. by Gendarme-Lady Harford (3)
ch.f. by Zayin-High Rose

Rakow, R. B., c/o Country Life Farm, Bel Air
br.f. by Lochinvar-Segment (3)

Riggs IV, Mrs. Augustus, Woodbine
MRS. MOON, b.f. by Quiz Master-Ladyinthemoon (3)

Riggs, IV, Augustus, Woodbine
b.c. by Quiz Master-Irish Lullaby (3)

Roberts, Alfred, New York, N. Y.
ch.c. by Lochinvar-Elsewhere

Sabatini, C. L., Spring Lake, N. J.
b.c. by The Rhymer-Blue Brandy

Saggy Farm, c/o Country Life Farm, Bel Air
SAG'S GEM, br.c. by Saggy-Crown Jewel
SEE ME GO, ch.c. by Saggy-Maidofthemoon
SUPERB, b.f. by Saggy-Superb Donna

Saggy Farm and Cohen, G. M., Bel Air
ch.f. by Saggy-Florence C.

Santill, K. F., and Rowe, C. S., Hyattsville
POUND FOOLISH, ch.f. by British Buddy-Gilded Fox (3)

Schwab, Willy and Jacobs, Eugene, Kew Gardens, N. Y.
COUNT MIKE, b.c. by Colonel Mike-Comtess Madlin (5)
SCHATZILLE, dk.b.f. by Colonel Mike-Study Hour (5)
PARTY POOP, dk.b.c. by Colonel Mike-Flop Ears (5)

Seckula, Robert, Newark, N. J.
ch.c. by Loser Weeper-Stitching

Shamrock Farm, Woodbine
ch.c. by *Radiate II-Soviet
ch.f. by British Buddy-Flying East
ch.f. by *High Bandit-Star Maker
b.f. by *High Bandit-Pet Brunette

Shaw, Jr., Mrs. Charles W., Fallston
PAY CASH, br.c. by Zayin-Cash o' Baby

Shea, Danny, Hyde
ch.f. by Cassis-Sun Banner
ch.g. by Alaking-Sticky Kitty

Shouse, Jouett, Washington, D. C.
WOLF TRAP, br.c. by Occupy-Arden Lass
DOUBLE QUEST, ch.f. by Alquest-Joanny
BRAD, gr.g. by Thellusson-East

Slingluff, Richard H., Mitchellville
LADY SARTO, ch.f. by Prince Sarto-Mountain Lady

Smith, Dillon G., Baltimore
ch.g. by Swashbuckler-Nita Jean

Snellings, Mrs. Aubrey M., Georgetown, Dela.
TRYANCATCH ME, br.c. by *Radiate II-Bungalese (3)

Stryker, G. L., Timonium
b.g. by Deil-Three Nines
b.f. by Deil-Three Tens

Taylor, Miss Jerre, Elkton
CLONTOR, br.c. by Llanero-Tiger Bess

Three W Stable, Algiers, La.
b.f. by Golden Bull-Slim Margin

Vanderbilt, Alfred G., Glyndon
BIG HELLO, blk.f. by Discovery-Hy (3)
CLEAR THE DECK, ch.c. by Grand Slam-On the Fly
EYES FRONT, ch.c. by General Staff-Pretty One (3)
HOMEWORK, ch.c. by Discovery-Kitchen Maid (3)
ROMANTIC LINK, b.f. by Occupy-Slave Bracelet (3)
SAD AWAKENING, b.c. by Loser Weeper-Jackawake
SALAD DAYS, ch.f. by Discovery-Buffet Supper
SEA-CHANGE, b.f. by Count Fleet-Now What
STOUT FELLOW, b.c. by Occupy-Plucky Maid

Vaughn, Hugh C., Bel Air
AWAY SHEGOES, br.f. by Golden Voyage-Miss Soma

Vischer, Peter, Port Tobacco
SMART SET, b.f. by Boss-Debutante
SALT TEARS, br.f. by Boxthorn-Navy Relief
GOLDEN RAIN, blk.f. by *Radiate II-Going Gone (3)

Vogelman, Jr., Raymond E., Baltimore
b.c. by Double Brandy-Bad Light

Waters, Mrs. Warner W., Laurel
BENGAL DANCER, ch.c. by Steel Bull-Bengal Baby (5)

Watson, Mrs. Irene S., Baltimore
b.f. by Whirling Fox-Ladys Mantle

Watts, Dr. Robert S., and Doll, P. W., New York, N. Y.
br.g. by Alquest-Gullah

Webster, R. N., Greenwich, Conn.
b.f. by Prophets Thumb-Two Bells

(*Please turn to page* 29)

FREE FRANCE

A SON OF MAN O' WAR

Winner at 3. Sire of 46 winners of 241 races, $521,179 through 1954, including Free Soul, Machine Age, Big Rush, Encourage, Resistance, Just Free, Square Off, Free Ticket, Aspiring, Appraise, Wangan, Phil E. S., Mamsell. Half-brother to JOHNSTOWN, JACOLA (dam of PHALANX; granddam of KING JOLIE), La Boheme (dam of WHY ALIBI, DUPLICATOR), etc.

Chestnut horse; foaled 1941

FREE FRANCE	*Man o' War*	*Fair Play*	*Hastings*
			**Fairy Gold*
		Mahubah	**Rock Sand*
			**Merry Token*
	La France (1928)	**Sir Gallahad III*	**Teddy*
			Plucky Liege
		**Flambette*	**Durbar II*
			**La Flambee*

No. 17 family.

By MAN O' WAR

Stakes winner of $249,465, winning 20 of his 21 starts. His stakes winners include War Admiral, American Flag, Mars, Clyde Van Dusen, War Relic, Crusader, Bateau, Battleship, Hard Tack, Genie, Edith Cavell, Scapa Flow, Maid at Arms, War Hero, Marine, Dress Parade, Boatswain, War Glory, Wand, Regal Lily, Identify, Hostility, War Beauty, Salaminia, Fairy Manhurst, Soldier Song, and many others.

1st dam

LA FRANCE, by *Sir Gallahad III. Unraced. Dam of—
JACOLA (*Jacopo). Stakes winner of 11 races, $70,060, including Selima S., Maryland H., Laurel S., Washington H., 2nd Schuylerville S., Pimlico Futurity, Ladies' H., 3rd Spinaway S. Dam of—
PHALANX. 13 wins, $409,235. Leading money-winning 3-year-old of 1947. Remsen H., Ardsley H., Wood Memorial H., Belmont S., Dwyer S., Empire City S., Jockey Club Gold Cup, Daingerfield H., etc. Sire.
JACONDA. Winner at 3. Dam of 5 winners, including King Jolie (12 wins, $84,220 up to 5, winner at 6, 1955, Jersey S., etc.).
Other winners: DHARAN (placed in stakes), READY JACK, LADY ROMANCE, WAR VESSELS, COUNT JAC (3rd Del Mar Derby H.).
JOHNSTOWN (Jamestown). 14 wins, $169,315. Kentucky Derby, Belmont S., Withers S., Wood Memorial S., Breeders' Futurity. Sire.
EIFFEL TOWER (*Beau Pere). 5 wins at 2 and 3, 3rd Hollywood Derby. Sire.
DICK MERRILL (Petee-Wrack). Winner at 3 and 5.
LA BOHEME (*Jacopo). Unraced. Dam of 4 winners including—
WHY ALIBI. Independence Day H., Seattle H., etc. Sire.
DUPLICATOR. California Breeders' S., San Bruno S.
FRENCH VAMP (Stimulus). Unraced. Dam of 4 winners.

2nd dam

*FLAMBETTE, by *Durbar II. Latonia Oaks, C. C. A. Oaks. Dam of—
FLAMBINO. Gazelle S., 3rd Belmont S., C. C. A. Oaks. Dam of stakes winners Omaha (sire), Flares (sire), Fleam (producer), etc.
Other winners: FLAMING (stakes winner), CYCLE (stakes winner), FOXFLAME.
GALLETTE. Dam of Gallorette (2nd leading money winning mare, $445,535, dam of stakes winner Mlle. Lorette), Galladare (dam stakes winner Martyr), Gallita (producer), Jingler.
Other producers: FLAWLESS, CHANDELLE, FLAMBOLA (granddam of Grand Admiral), FLAMBANT.
STUD RECORD: From 7 crops of foals, he has sired 46 winners of 241 races, $521,179, including Free Soul (3rd Albany Claiming H., Rocky Mountain H.), Machine Age (3rd Pomona Governor's H.), Big Rush (2nd Rock Mountain H., Maricopa Turf Club H., Valley of the Sun H., 3rd Sportsman's Park H., also set 3 new track records and equaled one), Encourage (3rd Great Southwest H., Scottsdale S. twice, Arizona Downs H.), Resistance (2nd San Fernando S., 3rd El Dorado H., Children's Hospital H.), Just Free, Square Off, etc.

FEE $500.00

Apply G. Ray Bryson **Kingsville, Md.**

ELRAY FARMS

Phone Fork 2881

ENSIGN BILL

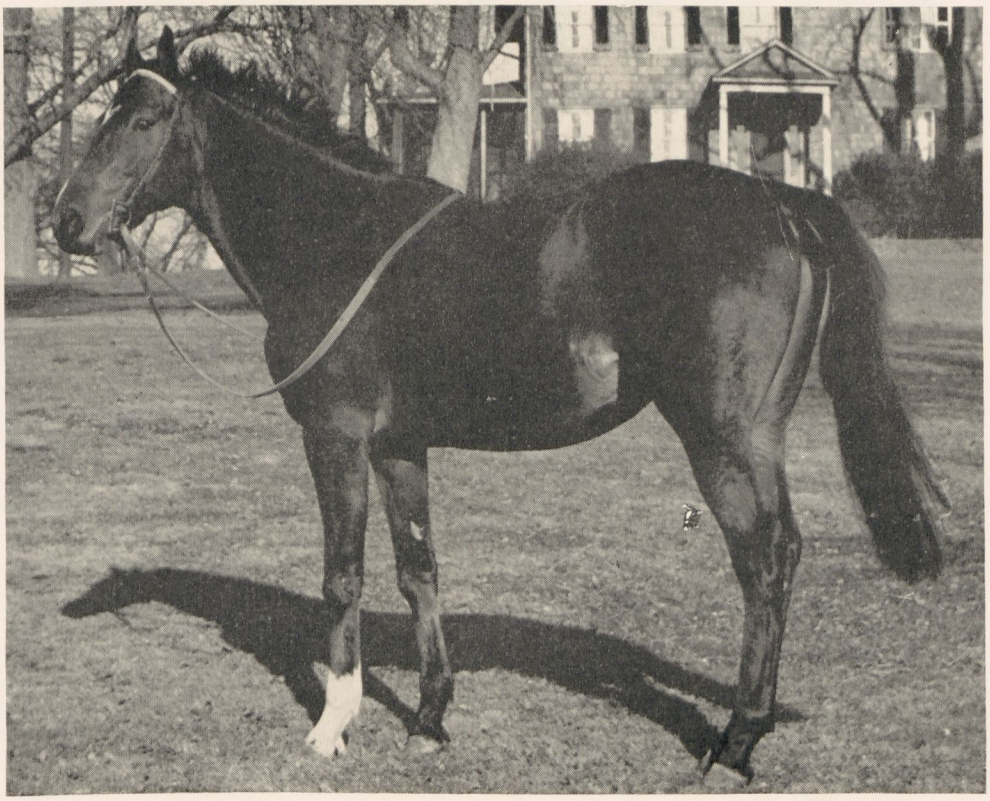

Credit—Peter Weiner

(b. h., 1950, by Count Fleet-Risque by Stimulus)

Three generations of Kentucky Derby Winners

(Reigh Count, Count Fleet, Count Turf)

Sire's Side: half brother to Stakes winners One Count, Counterpoint, Straight Face, etc.

Dam's Side: Risque, Stakes winner of 14 Stakes.

Full brother to: Fighting Fleet, Join the Fleet, Risque Reigh (dam of Bull Reigh, 33 wins, $183,330, La Reigh, Stakes winner and producer), Reigh Risk, Margaret Reigh (dam of Euclid, etc.). Half brother to Risque Blue.

Ensign Bill b., 1950	Count Fleet	Reigh Count	*Sunreigh
			*Contessina
		Quickly	Haste
			Stephanie
	Risque	Stimulus	Ultimus
			Huvakan
		Risky	Diadumenos
			*Venturesome II

Property of E. C. Apperson **Fee: Private Contract**

Standing at

FLEETWOOD FARM **John P. Mullen, Agent**

Shawan Rd., Cockeysville, Md. ***Visitors are always welcome.*** **Tel. Cockeysville 969-J**

A Great Combination of Bloodlines

COUNTERMAN

by Count Fleet-War Kilts, by Man o' War

Combines the strains of Count Fleet and Man o' War

COUNTERMAN Chestnut horse; Foaled 1950. No. 1 family.	**Count Fleet**	**Reigh Count**	***Sunreigh**
			***Contessina**
		Quickly	**Haste**
			Stephanie
	War Kilt	**Man o' War**	**Fair Play**
			Mahubah
		Friar's Carse	**Friar Rock**
			Problem

This is the second season at stud for this superbly-bred young stallion. Unraced because of foot injuries at two and three, he was retired young and at the prime of physical condition. With his heritage of breeding, the sons and daughters of Counterman will have the genes of the finest in Thoroughbred racing behind them.

Just read his pedigree.

By COUNT FLEET, leading sire in 1951, second in 1952.

1st dam

WAR KILT (1943), by Man o' War. Won three races out of eight starts at two including Empire City Demoiselle Stakes, also ran third three times including Astoria Stakes, and fourth in Schuylerville Stakes, etc. Dam of—

BIG MONEY. Winner five races at four 1953, also winner 5 races at five 1954.

PROVIDENCE. Placed many times at two, three, four and five.

2nd dam

FRIAR'S CARSE, by Friar Rock. Won five races out of seven starts at two including Keene Memorial, Fashion, Clover Stakes, etc. Dam of—

WAR RELIC. Winner nine races and $89,495 including Narragansett Special, Massachusetts Handicap, Kenner Stakes, etc. and sire.

SPEED BOAT. Winner Adirondack Handicap, Saratoga Test Stakes, etc. and dam of the stakes winner **LEVEL BEST,** etc.; grandam of the stakes winner **LEVEL LEA,** etc.; third dam of the stakes winner **BIG NOISE,** etc.

Other winners: GUN SITE and BLACK JACKET.

and the producers Air Comet, Black Carse (grandam of the stakes winner **QUEEN HOPEFUL,** etc.), Yellow Flag (grandam of the stakes winner **LORIDALE,** etc.) and Anchors Ahead, dam of stakes winners **AIR HERO, OCEAN BLUE, PRICE LEVEL,** etc.

Fee: $300 live foal

BOBANET

CONQUEROR OF ARMED! SON OF COHORT!

BOBANET	*Cohort	Grand Parade	Orby
			Grand Geraldine
		Aerabazzia	The Tetrarch
			Abazzia
	Flying Pennant	*North Star III	Sunstar
			Angelic
		True Flyer	Pennant
			Ruth Law

Son of the great Cohort! Bobanet beat most of the good horses of his time, including Armed! Stakes winner of 9 races and $79,065. Sire of the winners Big Sweet (track record at Gulfstream, 3 wins); Big Beau (in the money 4 of 5 starts, 2 wins); Be Lovely; Chevron; Miss Drayton; Stray Gift; etc.

Fee: By Private Contract

BOBANET FARMS

Elwood Tinsley, Manager

Stevenson, Maryland

HUnter 6-5182

Charles Hull, Secretary

SAratoga 7-3311

(*Continued from page* 25)

Weymouth, George Tyler, Middletown, Del.
dk.br.c. by *Royal Gem II-Intermediary

White, Mrs. John O'D., Pikesville
NO MORE MOONS, b.c. by *Hunters Moon IV-Miracle Rod (3)

Williams, A. B., c/o Country Life Farm, Bel Air
JOSH B., br.c. by Lochinvar-Floco (3)

Wilson, S. B., E. Providence, R. I.
b.f. by Bimelech-Peregrine

Xanatl Farm, White Hall
b.c. by *Beauchef-Alaport

(3) Three-pound allowance.
(5) Five-pound allowance.

Nominees to 1956 Preakness

A record 176 colts and geldings have been nominated for the 80th running of the $100,000 Preakness at Pimlico Race Course.

The 1 3/16th-mile classic for three-year-olds —middle jewel in racing's coveted Triple Crown —is scheduled for Saturday, May 19, two weeks after the Kentucky Derby and a month before the Belmont Stakes.

The largest previous nomination list was in 1955 when 151 were named for the "run for the black-eyed susans." That one was won by Belair's Nashua which went on to be named Horse of the Year as have five of the last ten Preakness winners.

Pointing up the enthusiasm of the nominators for the Baltimore horse classic is the fact that nine of the top ten colts on the Experimental Handicap list have been made eligible. The lone exception is Prince John which is out of action with a fractured foot.

The other nine won nearly a million dollars in purses and 22 major stakes races among them during their juvenile careers in 1955. The four winners of $100,000 or more last season that are eligible are C. V. Whitney's Career Boy, Mrs.

We Serve Horsemen with

- Horse insurance at Lloyd's
- Complete insurance brokerage on farms, estates, and racing stables
- Buying and selling horses on commission
- Representation at sales
- Appraisals • Consultation
- Many other services

Let us know your specific needs

CROMWELL BLOODSTOCK AGENCY
(Established in 1935)
JOHN A. BELL III, *Owner-director* — ALEX BOWER, *Executive secretary*
150 Barr Street P. O. Box 679
Telephones 2-1120 2-6507
LEXINGTON, KENTUCKY

AT STUD
SWAMPLAND,
(br. h. 1950)
by Brookfield out of Homebody, by General Thatcher.
Dam of 7 winners.
SWAMPLAND was extremely fast, but broke down at 3.
Fee: Private Contract
Apply: E. CECIL ALLNUTT
Phone: Rockville, Poplar 2-2892
CEDAR FARM, Box 6, Rockville, Maryland

PHONE: PARKWAY 5-0220
C. MILLS, Inc.
Horse Transportation
Operating under regulations of Interstate Commerce Commission
313 First Street • Laurel, Maryland

Anson A. Bigelow's Nail, D & H Stables Needles and E. Gay Drake's Swoon's Son.

Other outstanding sophomore prospects with an aim on the Preakness are Barclay Stable's Polly's Jet, winner of five stakes last year, Maine Chance Farm's Busher Fantasy and Gun Shot, and Lily Ann Stable's Getthere Jack.

The famed Calumet Farm of Mrs. Gene Markey headed its nominations with a three-way punch of Liberty Sun, Fabius and Eastgate. Trainer Sunny Jim Fitzsimmons, who conditioned Nashua for his 1955 Preakness victory, this year will try with Wheatley Stable's Gray Phantom.

All parts of the nation were well represented in the nominations. Rex Ellsworth, who failed to make the sensational Swaps eligible last season, this year put in his highly regarded Terrang and a full brother to Swaps named Like Magic. Californian R. S. Lytle, whose Correlation was second to Hasty Road in the 1954 Preakness, named Nuclear Power. Andy Crevolin, whose Determine won the 1954 Kentucky Derby, but was not in the Preakness, this time put in Swift Boots and Document.

Executive Director of Pimlico Louis Pondfield pointed out that there will be no need for any late-developing horse to miss a chance at the Triple Crown. Both the Preakness and Belmont Stakes have provisions for supplemental nominations at a premium fee following the running of the Kentucky Derby.

The supplementary fee for the Preakness is $7,500 payable by Monday, May 7 two days following the Derby.

There have been eight Triple Crown winners. Starting with Sir Barton in 1919, they were Gallant Fox in 1930, Omaha in 1935, War Admiral in 1937, Whirlaway in 1941, Count Fleet in 1943, Assault in 1946 and Citation in 1948.

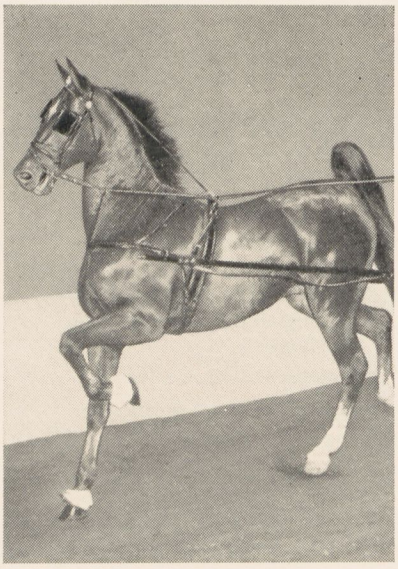

Watch for bruises on your high-stepper

Left unattended, they can develop into a more serious condition!

● At the first sign of bruising or puffiness caused by interfering or dishing, treat at once with Absorbine according to the complete directions that come with every bottle. Does not remove hair nor blister skin. Only $2.50 for a large bottle at all druggists.

W. F. Young, Inc., Springfield, Mass.

ABSORBINE "BEST FOR ANY HORSE"

STANDING AT PEACEFUL MEADOWS
Clarksville, Howard County, Md.
PHARANOR
by Pharamond II—Princess Nora
Br., 18 yr. old
FEE $100 LIVE FOAL Boarding facilities for Mares
Address inquiries to HARRY L. BURKHEIMER

DO YOUR OWN CEMENT JOBS!

You'll be amazed how easy it is to use SAKRETE for hundreds of *money-saving* cement jobs around your home. Eliminates all waste, all guesswork. Just *add* water and *use*. In 4 special dry mixes at hardware, building supply and lumber dealers everywhere. Try SAKRETE *soon* and see for yourself.

Lay concrete walk

HARRY T. CAMPBELL SONS' CORP., Towson 4, Md.

SAKRETE *READY MIXED* **CEMENT**

Send 10c for handy *How-to-do-It Book* to: SAKRETE, Dept. 3, Towson 4, Md.

ALSAY
ASSORTED
ATATURK
ATOMIC AGE
AUGHILL
AUSTRO

BEAM RIDER
BEAU DIABLE
BEAU FOND
BEN A. JONES
BESOMER
BLACK EMPEROR
BLEN HOST
BOLD BAZOOKA
BORN MIGHTY
BUSHER FANTASY
BUSHER'S IDOL
BUSHER'S SHEIK

CALIDORE
CALL ME LUCKY
CANYON REEF
CAREER BOY
CHARLEVOIX
CHEROKEE CHIEF
COACH JACK
COMPACTOR
COUNT CHIC
COUNT SWEDAK
COUNTERMAND
COUNTRY MUSIC
COUNTY KILDARE

DANCING FOOL
DARK ARMOR
DEHAV DOVE
DISTILLATE
DOC EGGERS
DOCUMENT

EASTGATE
EIFFEL BLUE
ESPEA
EVER MORE

FABIUS
FABRICATOR
FAIR ALIBHAI
FAMILY ALBUM
FINNOCHIO
FIRST HOME
FIRST LAP
FLEET PEET
FLEETING MORN
FLIGHT HISTORY

GAFFERAN
GELIO
GENERAL RILEY
GETTHERE JACK
GOLDEN BEAR
GOLDEN CHARGER
GOLDEN EAST
GREAT TOM
GREEK SPY
GREEK TOWN
GROUND WORK
GUN SHOT
GUNNER BOY

HAPPY NEW YEAR
HEAD MAN
HIGH KING
HONEY'S TIGER
HOOP BAND
HOT POINT
HOW BLUE

I DARE
INNISHOWEN
IN ROME AS
INVICTO
IRISH LOVE
ISWAR
ITOBE

JAZZ AGE
JEAN BAPTISTE
JETTY
JING JING
JOSTEEVA
JUDGEMENT
JUTLAND

KING GRAIL
KINGMAKER
KING'S CHARGER

LADY SWORDS
LAWLESS
LIBERTY SUN
LIKE MAGIC
LUCKY FIFTEEN
LUCKY G. L.

MADERIA
MAMBO DANCER
MANCHU
MARKS RICKEY
MEGATON
MIDLAND MAN
MIGHTY MODEST
MODOK
MORE GLORY
MORNING AFTER
MR. JOHN D.

NAIL
NALUR
NANTALLAH
NAHODOK
NASOMIE
NEEDLES
NEW FOREST II
NOORSAGA
NO REGRETS
NOTED
NUCLEAR POWER

OMAHA FOX
ON NOTICE

PASSYUNK
PERSIAN POET
PESTER
PETE'S FOLLY
PINTOR LEA
PIT BOSS
PLACER
POLAR PRINCE
POLLY'S JET
PRINCE OF GRIENE
PROSELYTE
PYLADES

QUARTER DECK
QUICK PAYMENT

RATHERAM
REAPING RIGHT
RENEGED
RICE BIRD
RICCI TAVI
RILEY
ROANDY K.
ROMAN BATTLE
ROMAN BOSS
ROMAN FAN
ROYAL MELODY

SAMROSGEN
SHARPSBURG
SHINES BRIGHT
SHIPS NEWS
SHOOTING BULL
SHOW BRIDGE
SICKLES HONEY
SKEPTICAL KID
SNOWDON
SOL HI
SOLO FLIGHT
SPINNEY
STAR O'DESTINY
STEP UP JIMMY
SWIFT BOOTS
SWOON'S SON

TELLARIAN
TERRANG
TETRA SUN
TEXTILE
THE GREAT MAN
TIC-A-LOC
TICK TOCK
TIGER WANDER
TIM'S PRIDE
TOMMY'S JET
TRIBUNAL
TULCHAN
TURKEY TUCKER

'WARE THE ROAD
WILL OF ALLAH
WINDTRACE

YUSUF

MARYLAND'S *Cross-Country* RACING

begins
4:00 P. M.

Saturday, April 14
1956

with the 45th running of the

MY LADY'S MANOR POINT-TO-POINT

and the 32nd running of the

JOHN RUSH STREETT MEMORIAL

Entries close for both races at 12 o'clock midnight, Saturday, April 7th, 1956. Both races will be run near Monkton, over three miles of natural country; all fences are approximately 3 feet, 8 inches.

RACE COMMITTEE

JACOB M. PEARCE, Chairman
HENRY OBRE, Racing Secretary

EDWARD S. VOSS, M.F.H.
GORDON H. PEARCE
EDWARD S. VOSS, JR.
LOUIS NEILSON, JR., M.F.H.
L. MURRAY WARFIELD
D. MICHAEL SMITHWICK
TALBOT J. ALBERT, III
JANON FISHER, JR.
JAY SECOR
DONALD H. PEARCE

For entry blanks and information:

Henry Obre, Racing Secretary
Andor Farm,
Monkton, Maryland

HORSE MAGAZINES

"For Your Reading Pleasure"

	Per Year	Sample
Thoroughbred Record, weekly	$7.50	$ .20
The Maryland Horse, monthly	2.00	.25
Short Snorts (including Horseworld)	3.00	
Thoroughbred of Calif., monthly	4.00	.35
Thoroughbred of Canada	4.00	.50
Horseman's Journal, monthly, H.B.P.A., Owners, Trainers, Breeders	3.00	.25
The Chronicle, the Thoroughbred in sport—hunting, jumping, flat racing, etc.	7.00	.20
The Western Horseman, monthly	3.50	.35
Hoofs and Horns, monthly, Rodeos	3.00	.35
Horse Lover, bi-monthly, 10 issues for	3.00	.35
Morgan Horse, monthly	3.50	.35
The Ranchman, monthly (Cattle and Horses)	2.00	.35
Saddle and Bridle, monthly	6.00	
American Shetland Pony Journal, monthly	3.00	.60
Palomino Horses, monthly	3.00	.35
Arabian Horse News, 10 issues	3.00	.35
National Horseman, monthly	6.00	
The Quarter Horse Journal, monthly	3.00	.35
Turf & Sport Digest	5.00	.50
Florida Cattleman	2.00	.25
Your Pony	3.00	.50

Rush Your Order Today

Remit in any way convenient to you. No order for less than $1.00, please.

MAGAZINE MART

Dept. M.H.

P. O. Box 1288 Plant City, Florida

Send dime for list of many more horse magazines and horse books. (It is free with an order.)

LOUIS M. VORDEMBERGE & SON

Importers and Manufacturers

Turf Goods — Racing Silks

Hunting Requisites

Stable & Veterinary Supplies

•

Sole Distributors of

Girard Moist Heat Packs

816 MADISON AVENUE

BALTIMORE 1, MD.

Maryland Horses In Preakness

(Maryland-Owned)

MORNING AFTER, ch. c. by Sun Again—Whirling Lark, by Whirlaway. Roslyn Farm (Gough W. Thompson), Pikesville.

ITOBE, b. c. by Brookfield or Better Self—Isgoot by *Rustom Sirdar. Brookfield Farm (H. Z. Isaacs), Stevenson.

BEAU FOND, b. g. by *Beau Gem—Fondenella by *Belfonds. Mrs. H. H. Hecht, Baltimore.

(Maryland-Bred and Owned)

FIRST HOME, blk. c. by Alquest—Fireside by Firethorn. C. W. Kershaw, owner, Sandy Spring. Bred by Augustus Riggs III, Cooksville.

HOTPOINT, ch. c. by *Radiate II—Tacaro Ginny by Bud Lerner. Bred and owned by E. Taylor Chewning, Tracy's Landing.

JOSTEEVA, b. f. by Saggy—Stage Song by Stagehand. Henry Miller, Baltimore, Owner. Bred by Henry Miller & F. W. Bond, Baltimore.

PYLADES, lt. b. c. by *Orestes III—Cannobie Lee by Lochinvar. W. G. Myers, Monkton, owner. Bred by Mrs. Vaughn Flannery, Darlington.

Ward Horses At Bowie

Jack B. Ward, of Ward Acres Farm of New Rochelle, N. Y., has five young Thoroughbreds at Bowie under the care of Danny Shea.

They are the three-year-old filly, Tossed Coin, a daughter of Occupy, a two-year-old colt and two two-year-old fillies by Wait A Bit, and a filly by Colony Boy.

Cricket Creek is the Wait A Bit colt; Little Mitten and Browse are the fillies by the same sire, and Picture Me is the Colony Boy filly.

Danny Shea particularly likes Cricket Creek.

He has 20 horses preparing at the Southern Maryland track, and thinks some of the Ward runners will be ready for debuts late in the Bowie meeting.

Bray Melody's First

The first foal by an American stallion from Crown Crest Farm's imported mare, Bray Melody, arrived on February 1. The newcomer is a dark chestnut daughter of Native Dancer and attendants at the farm are enthusiastic over her appearance. Bray Melody is the dam of the crack English filly, Happy Laughter.

MANIPUR BY *MAHMOUD,

FROM A BROODMARE OF THE YEAR

116 RACES HAVE BEEN WON BY MANIPUR'S FEW FOALS.

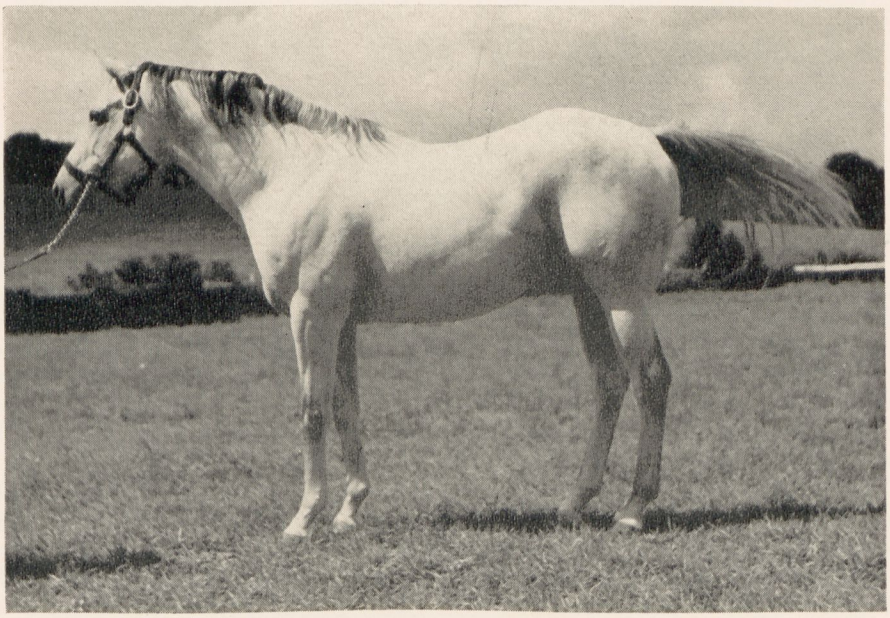

Classic Pedigree	*MAHMOUD ..... Classic winner, a leading sire.	*BLENHEIM II ..... Classic winner, a leading sire.	BLANDFORD
			MALVA
		MAH MAHAL ..... Stakes winner, dam of 6 stakes winners.	GAINSBOROUGH
			MUMTAZ MAHAL
MANIPUR ...			
Stakes Winner	INVOKE ..... Stakes winner, dam of 5 stakes winners.	*TEDDY ..... Stakes winner, a leading sire.	AJAX
			RONDEAU
		APPEAL ..... Dam 3 stakes winners. Half sister to Case Ace.	JOHN P. GRIER
			SWEETHEART

Nearly all the **MANIPURS** sent to the races have won, including his 1955 2-year-olds. **MANIPUR'S** winners average over 5 races apiece. They are versatile horses, winning from 4½ furlongs to 1¼ miles.

MANIPULATER, from **MANIPUR'S** first crop won 10 races in '55 alone. **MAN O'DAY**, 2-year-old of '55, won consistently in New Jersey. In between there were many allowance wins and a track record made by the **MANIPURS** in 1955.

MANIPUR stands at Holly House, Fulton, Md. His 1956 Stud Fee is $300 Live Foal.

Inquiries to

M. TYSON GILPIN
Lakeville Farm
Boyce, Va. Tel. 41

MRS. GEORGE L. HOWE
Holly House, Fulton, Md.
Tel. Parkway 5-3463

He Could Run All Day!

LONE EAGLE

Br. 1946, ISOLATER-MARIGAL,

***SIR GALLAHAD III**

Goes to Stud in 1956

At Tattleon Farm, in Maryland

Here is a new stallion who has proved time and again and against the best handicap and distance horses of his time in both the United States and England that he could win at the classic distance of 1¼ miles and over.

LONE EAGLE won six stakes, four in England and two in the United States, and all were run over 1¼ miles and up. Bred by Belair Stud, Lone Eagle was shipped to England as a 2-year-old by the late William Woodward, Sr. and raced there in 1948, '49 and '50. He started 16 times, won four stakes and was in the money 9 times with earnings of 11,507 pounds ($32,219). His stakes triumphs in England were scored in the Hasting Stakes (1¼ miles), Ascot Gold Vase (2 miles), Queen Elizabeth Stakes (1½ miles) and Burwell Stakes (1½ miles).

Returned to the United States in 1951, Lone Eagle raced through last year, won 8 races, was in the money 27 times and earned $106,497. But more important than his outstanding racing record is the fact that he could run all day—a most major attribute when you are breeding to a stud. Just read what he did on American tracks:

> In 1951, Lone Eagle won the $25,000 Saratoga Handicap at 1¼ miles, beating such good ones as Mr. Trouble, County Delight, Bit O' Fate, and One Hitter. The next year, he won the $30,000 Manhattan Handicap at Belmont Park over 1½ miles by 3½ lengths from Combat Boots, One Hitter, Saxony, Pilaster, Mandingo, Battlefield, Blue Hills, etc.
>
> Also, Lone Eagle was second in four major stakes—$50,000 Suburban (1¼ miles), $25,000 Pimlico Cup (2½ miles) and twice in the Saratoga Cup (1¾ miles)—finishing in front of such topnotch racers as Three Rings, Lights Up, Oil Capitol, Greek Ship, Hull Down, Bayeux, Big Stretch, Kiss Me Kate, etc. And Lone Eagle was always coming in the stretch—he could run all day. Earned $138,716.

Lone Eagle is a full brother to My Emma, the Woodward mare which sold for $42,000 at auction.

Standing at

Tattleon Farm

MR. and MRS. PAUL C. ELLIS, *Owners*

KEEDYSVILLE, MD. KEEDYSVILLE 2511

Boonsboro—Rohrersville Road on Route 67

*Shahpoor, Half Brother to *Alibhai

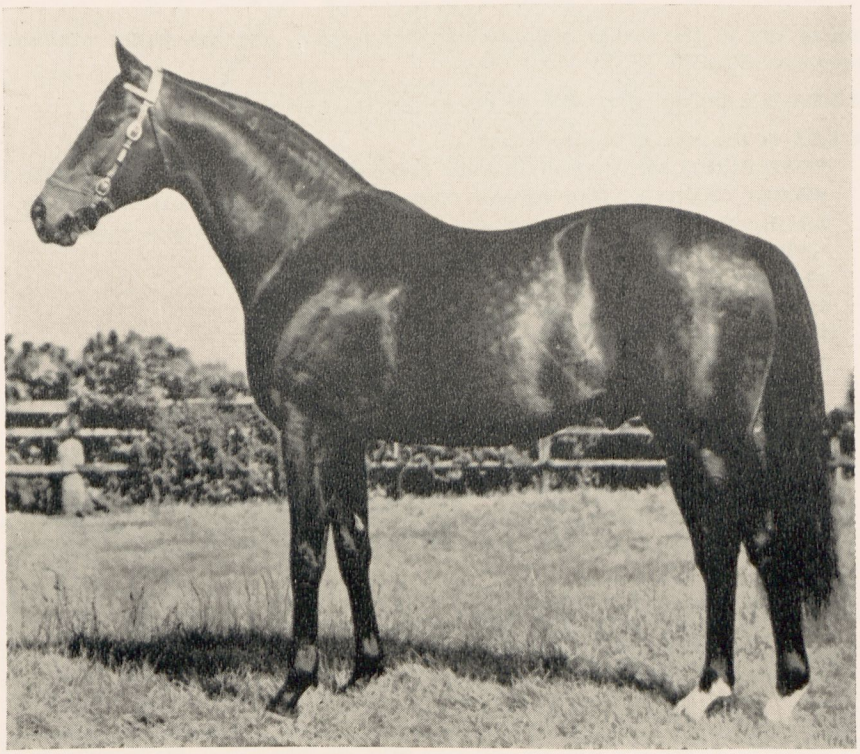

by Solario-Teresina, by Tracery

***SHAHPOOR,** "a great horse of staying ability, won the Jockey Club Cup easily, carrying top weight." (C. J. Fitch, England.)

*SHAHPOOR was rated "the best racing son" of *ALIBHAI'S great dam, TERESINA, also dam of 6 stakes winners including *SHAHPOOR and *GINO.

*SHAHPOOR'S sire, SOLARIO and *ALIBHAI'S sire HYPERION, were both by Gainsborough. Both won the Epsom Derby and both led the sire list in England.

*SHAHPOOR has sired 21 Stakes winners in England and France.

*SHAHPOOR'S book was full in both his American seasons, 23 mares were reported in foal in 1954, 21 in 1955.

*SHAHPOOR'S 22 American foals reflect the classic inheritance and individual quality of their sire.

*SHAHPOOR stands at Holly House, Fulton, Md.

1956 FEE: $500 LIVE FOAL

Inquiries to

M. TYSON GILPIN
Lakeville Farm
Boyce, Va. — Tel. 41

MRS. GEORGE L. HOWE
Holly House, Fulton, Md.
Tel. Parkway 53463

HIGH LEA (Br. horse 1943)

BULL LEA-JULIET W, by High Time

A winning son of the stakes winning sire BULL LEA, and the stakes winning mare, and producer, JULIET W, by High Time.

HIGH LEA is a proven sire—95% of his get to start have won.

HIGH LEA is the sire of stakes winners;

WISE SCHOLAR: Hialeah Juvenile Stake (1952) and Bowie Kindergarten (1952).
SWEET CLEO: Hialeah Juvenile Stake (1953) and other allowance races.
LADD: Maryland Breeders Stake (1953) and other allowance races.
GADDY B: winner at two (1953).
LEA RONDI: winner at two and three—over distance.
HIGH RONDA: winner at two, three and four.
KINDA SMART: winner the Tyro Stakes.
EASY SWEEP: Set 4½-furlong record winning Bowie Breeders' St.

The get of High Lea have all shown a high turn of speed and have proven ability to go a route.

FEE — $500.00

Fees due at time of service, money refunded November 1, 1956, if mare proves barren and veterinarian certificate is furnished on or before that date.

*ABBE PIERRE

*ABBE PIERRE (Gr. h. 1937)	Brantome	Blandford Vitamine
	Suze	Filibert de Savoie Sagina

***Abbe Pierre:** a stakes winner in England and America is the sire of stakes winners in America and Europe. He is a son of the outstanding French sire, BRANTOME, and the stakes winning mare SUZE.

***Abbe Pierre** has the pedigree, conformation and qualities required of a good sire—90% of his get have won—have shown ability to sprint or go a route. They improve with age. His is the sire of:

ABBE STING: winner of Stars & Stripes Handicap at Arlington Park, 1⅛ on turf in 1:48-2/5, setting a new track and American record. Also winner of the Laurence Armour Handicap at Arlington Park, on the turf.

BALLYBOOFEY: stakes winner in Ireland and India.

NORTH WIND: stakes winner in France. North Wind is a half-brother to WORDEN II, 1953 Washington D.C. International winner.

Fee—$300.00

ELRAY FARMS

Apply G. RAY BRYSON — KINGSVILLE, MARYLAND

Phone—Fork 2881

You Too Can Join The Winners' Circle!

Hi Sag
Carol Ann C - Dewitt
Some Crown - Stan Sag
Major Pomp - Suits 'n Pants
Streamlined - Saggy's Notion
Peggy's Love - Sagitta
South Gate - Aldo Kid
Say - So Bet Me
Helen's Hope
Night Bell

SAGGY

Holder of 4-1/2 Furlong World's Record – 51-4/5

Conqueror of Citation at 3

Is Now Among The Leading Sires of 1955 and Maryland's Leading Sire—Sire of Hi Sag, N. J. Futurity Winner

---

Standing at

COUNTRY LIFE FARM

BEL AIR, MARYLAND

BOOKING NOW FOR 1956

$500 LIVE FOAL

Inquiries to JOHN P. PONS, Bel Air 670

CALL OVER

(PROPERTY OF BEDFORD STABLE)

Ch. 1947 Devil Diver-Duchess Anita By Count Gallahad

Greatest Money Winning Son of Devil Diver

Winner of 16 races from sprints to distances

CALL OVER was an outstanding performer on the track. He retired with earnings of $138,210. He beat sprinters at sprints and handled acknowledged routers at their own distances.

In winning the TRENTON HANDICAP, at 1⅛ miles, he defeated Hill Prince, Palestinian, Inseparable, Post Card, Seaward and Greek Ship. In the PRINCETON, at six furlongs, he whipped Hyphasis, General Staff, Squared Away and Spartan Valor. Tea-Maker and Royal Governor were behind CALL OVER when he won the WILMINGTON HANDICAP. In the QUAKER CITY (1 1/16 miles) he took the measure of Post Card, Inseparable and Oil Capitol.

He beat speedsters when he took the ROWE MEMORIAL and solid middle-distance specialists when he registered in the SALVATOR MILE.

Truly, CALL OVER was a horse that could go any distance!

His first crop will race in 1956. They are an outstanding lot. They have conformation, size and bone. Impressive in every respect say all who have seen them.

1956 FEE $300 LIVE FOAL

Standing In 1956 At

GLADE VALLEY FARM

VINEWOOD 5-2091—5-2371
WALKERVILLE, MD.

OR

GEORGE A. COOK
CLARKSVILLE 791-J-2
DAYTON, MD.

Washington Bridle Trails Dinner

By Bruce Fales, Jr.

The annual banquet of the Washington Bridle Trails Association drew 150 horse-minded folks to the Congressional Country Club in Chevy Chase.

The annual business meeting started the evening off, with the election of officers holding the spotlight.

Miss Fen Kollock, head instructor and part owner of the Pegasus Stable in Chevy Chase, was elected president for the year 1956, succeeding Mrs. George Rothwell. Miss Kollock has been active in the Bridle Trails for the past few years, and held the office of vice-president last year.

Elected to the office of vice-president was Dr. John Normyle, with Mrs. Rothwell, secretary, and Miss Peggy Mess, treasurer.

Elected to the board of directors were Mrs. Herbert Lytle, Miss Missy Schreier, Mrs. Garvin E. (Bazy) Tankersley, Mrs. Sue Vivian, Robert C. Lee, Carl Love, Harry Spradlin, Ralph Queen and Bruce Fales, Jr.

After the meeting, the trophies for the high score awards of the season were presented.

In the privately owned division, Mr. and Mrs. Herbert Lytle's four-year-old roan gelding, Son Imp, easily won the title. Son Imp, with Mrs. Lytle handling the saddle assignment throughout the year, put in his usual good performances for his win. For winning this division Mr. and Mrs. Lytle were presented the Earl of Harewood Vase, which was also won by Mrs. Lytle in 1952, when she rode Son Imp's dam, Missy to the award.

In the stable owned division, where the winner is awarded the Ollie Catlett Memorial Trophy, the Pegasus Stable took the award for the third year in a row. The honest-going gray gelding, The Sheik, chalked up more points than any other horse in any of the divisions, to be pinned champion. In for the reserve award was Pegasus' Happy Day, who was shown by Miss Missy Schreier and Miss Sharon Stone.

Something new was added to the Association's shows this year, for horses that do not jump. This is the Pleasure Horse division. It seemed to work out very well, with a lot of young horses, not ready to jump getting the necessary show ring experience. Miss Ann Fennessey's Probably So, with her owner riding, made a good showing throughout the year to be pinned the champion. In the reserve position was Mr. and Mrs. Charles Craver's Indkerage, which was shown by Mr. Craver.

OPENS MAJOR RACING IN THE EAST

BOWIE

Maryland's Richest Handicap

JOHN B. CAMPBELL Memorial Handicap

$100,000

ADDED

SATURDAY, APRIL 7th—One Mile and 1/16

John Turner Jr., Racing Secretary

BOWIE RACE COURSE — BOWIE, MD.

BOWIE

1956 MEETING . . . 34 DAYS

March 8th thru April 17th

OTHER BIG STAKE RACES

The Burch Memorial Handicap ..$10,000 Added
Thursday, March 8—6 furlongs

The Miss Maryland Stakes .....$15,000 Added
Saturday, March 10—5½ furlongs

The Southern Maryland Handicap $15,000 Added
Saturday, March 17—7 furlongs

The Bowie Handicap .....$25,000 Added
Saturday, March 24—One Mile and a sixteenth

The Barbara Frietchie Handicap ..$25,000 Added
Saturday, March 31—7 furlongs

The Governor's Gold Cup .....$30,000 Added
Saturday, April 14—6 furlongs

The Bowie Breeders Stakes ..... $7,500 Added
Tuesday, April 17—4½ furlongs

8 RACES DAILY — POST TIME 1:30 P.M.

Special Trains, Planes and Busses direct to track. Easily reached by automobile—35 acres of parking space.

Mrs. Margaret Stewart's consistent chestnut gelding Sudan, with Bobbie Gardner riding, topped the junior division. Miss Gardner also shared the riding honors with Richard Zimmerman on Shamrock Farm's Kilarney to be pinned the reserve junior champion.

In the equitation division, where the winner received a leg on a challenge trophy presented by Elizabeth Cullen, Bobbie Gardner again came into the spotlight.

Sales Stars

Keeneland Summer Sales yearlings finished one-two in the recent $10,000 added Louisiana Handicap, at Fair Grounds, J. L. Paddock's Ja Ja, the winner, was purchased at the 1953 summer auctions from Neville Dunn for $5,000, while Harold Bockman's Happy Go Lucky was a $3,000 bargain from the Woodvale Farm consignment in 1950.

Little Lisa To Beau Gem

Little Lisa, owned by the partnership of Snowden Carter and Louis Pascal, has been shipped from Binna Farm, Reisterstown, to Tyson Gilpin's Kentmere, Boyce, Va. Little Lisa, a five-year-old daughter of Mr. Busher—Daybrook, will be bred to Beau Gem.

Garden State Stakes

The Colonial Handicap, $25,000 added, Saturday, April 28, fillies and mares, three-year-olds and up, six furlongs.

The Delaware Valley Stakes, $25,000 added, Saturday, May 5, six furlongs for three-year-olds.

The William Penn Stakes, $10,000 added, Wednesday, May 9, five furlongs for two-year-old colts and geldings.

The Valley Forge Handicap, $25,000 added, Saturday, May 12, one mile and 70 yards for three-year-olds and up.

The Rancocas Stakes, $10,000 added, Wednesday, May 16, five furlongs for two-year-old fillies.

The Camden Handicap, $30,000 added, Saturday, May 19, one mile and a furlong for three-year-olds and up.

The Cherry Hill Stakes, $10,000 added, Wednesday, May 23, five furlongs for two-year-olds.

The Jersey Stakes, $50,000 added, Saturday, May 26, one mile and a furlong, for three-year-olds.

The Betsy Ross Stakes, $25,000 added, Wednesday, May 30, six furlongs for three-year-old fillies.

Do you believe that—

Jumpers run in families?

If so, consider the——

Potentialities of this gelding:

Solar Boat, dk.b.g. 1954

By *HUNTERS MOON IV (sire of the leading steeplechaser of 1955, NEJI; and leading MARYLAND SIRE, 1955).

Out of Catamaran (sister of the MARYLAND HUNT CUP winner THIRD ARMY) by Swashbuckler.

For Sale At

"The Caves" ***Owings Mills, Md.***

Hunter 6-5143

WINNERS! WINNERS!

Breed To

CASSIS

By *Bull Dog-Gay Knightess, by *Bright Knight

IF YOU WANT *MORE* WINNERS *SOONER*

Compare the sire record of CASSIS with the records of the many excellent sires now standing in Maryland. You will find that CASSIS is getting more winners and getting them sooner. An example of what we mean: One sire with one more 1953 winner than CASSIS has been in stud 10 years longer than CASSIS. This is typical of many examples we could cite.

CASSIS had 30 winners of 64 races in 1954. Among them were OLD GLENDALE (superior horse on the turf), RUSTIC BILLY, SWEET VERMOUTH, BEEBEEDASHEA, EBONY MAGIC.

CASSIS had 28 1953 winners. After winning more than $100,000, CASSIS was given test breeding in 1947 (he raced in 1947) before a regular season in stud. One registered thoroughbred foal came from the test, a foal of 1948. (This foal has done all right—has won 17 races—8 this year including allowances and handicap.) CASSIS' first regular season was 1948, from which came the foals of 1949. These foals now are 4-year-olds. So, with the exception of one foal, his oldest get are 4-year-olds. He has had no large crop. Like their sire, his get have speed to go in front and stay in front—a large percentage of the wins being scored by leading all the way. Sons and daughters of Cassis not only are showing the way in dashes, but are winning at more than a mile.

Look at a Few of Cassis' Winners:

RIDGEVIEW FARM — 200 Acres (formerly DeMoss Farm). Wonderfully adapted to care of broodmares and foals; 35 box stalls; excellent blue grass; water in each double-fenced paddock.

SWEET VERMOUTH
OLD GLENDALE
MID STREAM
RUSTIC BILLY
WEE MOON
LIBERTY STAR

POINT O' VIEW
TO CASH
IRONHEARTED
DRY VERMOUTH
ORFERO
MORE BETTER

FEE: $350 LIVE FOAL

DANNY SHEA

MERRYLAND FARM Hyde, Maryland

Phone Fork 2951

Quiet Step

Quiet Step a close second in the $100,000 Widener Handicap.

Quiet Step winning $50,000 Butler H.

Quiet Step beating Tom Fool in Roamer H.

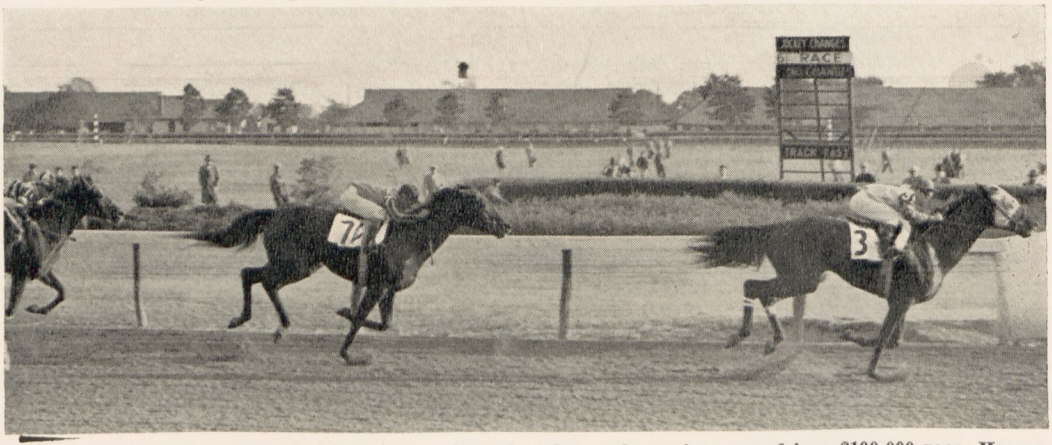

QUIET STEP is pictured here winning two $50,000 stakes and running second in a $100,000 race. He ran second to Landlocked in the 1954 Widener Handicap, beating Straight Face, *Royal Vale, etc. In the Roamer Handicap, pictured directly above. Quiet Step came from behind and beat Tom Fool at 1 3/16 miles. And in the Butler Handicap Quiet Step is shown winning easily from Fly Wheel, Joe Jones, nine others. Quiet Step won from 4½ furlongs to 1 3/16 miles . . . he combines the staying power of the Some Chances and the Fair Play line with that of the speed of the Wise Counsellors.

Some Chance	Chance Play
QUIET STEP, Ch., 1949	Some Pomp
Countess Wise	Wise Counsellor
	Darter

QUIET STEP demonstrated that he was all business on the race tracks . . . demonstrated that he has the qualities to be good business for Eastern breeders. He is a son of Some Chance who has ranked among America's leading sires for the past four years. Quiet Step's dam is Countess Wise, winner of 12 races, and whose first two foals are Quiet Step and Glinka, a good winner. Countess Wise is half sister to two stakes winners, is out of a half sister to Deliberator, Dunmore. The 3rd dam, Azurita, is ancestress of over 50 winners of over 300 races.

Quiet Step is property of Apheim Stable

Fee $500 Live Foal

DANNY SHEA **MERRYLAND FARM, HYDE, MD.**

Telephone: Fork 2951

TUSCANY

Bay, 1948

The Rhymer—Roman Matron, by Pompey

TUSCANY was an outstanding speed horse, winning $140,362 and defeating some of the fastest of his contemporaries. His ability to carry his brilliant speed over a distance of ground stamps him as one of the great competitors of his time. Of a breed that brings out early and frequent winners.

Fee: $750

THE RHYMER

Chestnut, 1938

***St. Germans—Rhythmic, by *Royal Minstrel**

The Rhymer's sire record is highlighted by the fine performances of Tuscany, Blue Rhymer and Buck 'n Gee. Rhy Dress, winner of the 1955 Maryland Futurity is his latest stakes winner.

Fee: $500

GOLDEN BULL

Brown, 1944

***Bull Dog—Golden Rose, by *Sickle**

Stakes winner of 18 races including the Endurance and Spalding Lowe Jenkins Handicaps, and $68,340. Won at distances of from six furlongs to 1⅛ miles. From an outstanding male line and a family that has produced many top-class horses in Europe and the United States.

Fee: $200

All Stallions standing at

PISTORIO FARM

U. S. Route 40, Ellicott City, Md.

Phone:
Ridgeway 7-9630
Arbutus 1500

Inquiries to
Mrs. S. M. Pistorio
6332 Frederick Rd.
Baltimore 28, Maryland
Farm, Ellicott City 1042

EXCELLENT FACILITIES
FOR BOARDING MARES

"The Good In A Horse Goes In Through His Mouth"

★ ★ ★ ★

Now's The Time

YOUR MARES AND YEARLINGS NEED HELP.

If you feed King Broodmare Milk Producer your mare will keep in better condition and you will have stronger foals.

Nothing Can Take The Place of Mothers' Milk, You Can Only Grow Them Once

KING WEANLING AND YEARLING FEED will grow strong well boned yearlings. This feed has vitamins, minerals with the best ingredients added. No drugs are used in these feeds —all good virgin feed.

Let your stock prove to you what these feeds will do. Most of the champions are raised on King Broodmare and Yearling feeds. These feeds are mixed fresh every day.

Don't wait—order now from

J. HENRY CLUSMAN & COMPANY

They are glad to take care of orders for prompt delivery.

FALLSWAY & HIGH STREETS • BALTIMORE 2, MD.

TELEPHONE: MULBERRY 5-0218

OCEAN FRONT

OCEAN FRONT br. h., 1944	*Easton	Dark Legend	Dark Ronald
			Golden Legend
		*Phaona	Phalaris
			Destination
	Sunny Home	Sun Edwin	*Sun Briar
			Edwina
		Hurry Home	*Omar Khayyam
			*Breathing Spell

OCEAN FRONT is by *Easton, sire of Eatontown, Red Shoes, etc. Red Shoes is the dam of the splendid 1955 juvenile Nasrina.

OCEAN FRONT won the RENSSELAER HANDICAP at Saratoga, the ORMONDE HANDICAP at Laurel and six allowance races. On the steeplechase course, Ocean Front showed great promise and is bred like many highly successful performers through the field. Among his near relatives are Sun Bath, Lock and Key, Sun Shower, Crooning Wind and Iseeyou.

OCEAN FRONT'S first foals are yearlings. They are of excellent size and conformation, bearing the sturdy characteristics of their sire and grandsire.

OCEAN FRONT defeated such good horses as EL MONO, THE DOGE, PILASTER, GOLDEN BULL and RED SHOES.

Free to approved mares

The Property of Mrs. H. K. Hickey

Standing at

PANORAMA FARM

Mrs. Arthur Hullcoat

Forest Hill, Maryland

Phone: Bel Air 1478 **Jay Hayes, Farm Mgr.**

*NORTHERN STAR

Bay Horse 1948

PEDIGREE

*NORTHERN STAR, b.h. '48	Mirza II	*Blenheim II	Blandford
			Malva
		Mumtaz Mahal	The Tetrarch
			Lady Josephine
	Venus	Gold Bridge	Golden Boss
			Flying Diadem
		Finery	Pommern
			Santa Fina

STAKE PLACINGS

WON	PLACED
Flash Stakes	Saratoga Special
U.S. Hotel Stakes	Am. Legion Hdcp. '51
Palos Verdes Hdcp.	Jamaica Hdcp.
Select Stakes	Roseben Hdcp.
Rumson Handicap	Wilson Stakes
Carter Handicap	Am. Legion Hdcp. '52
(n.t.r. 7 f 1:22)	Oceanport Hdcp.

(His foals of 1955 are his best advertisement)

FEE $500 — LIVE FOAL

APPLY: NORTHERN STAR SYNDICATE

c/o Peter Jay Windmill Hill Farm, Churchville, Md.

(Tel.: Churchville 5491)

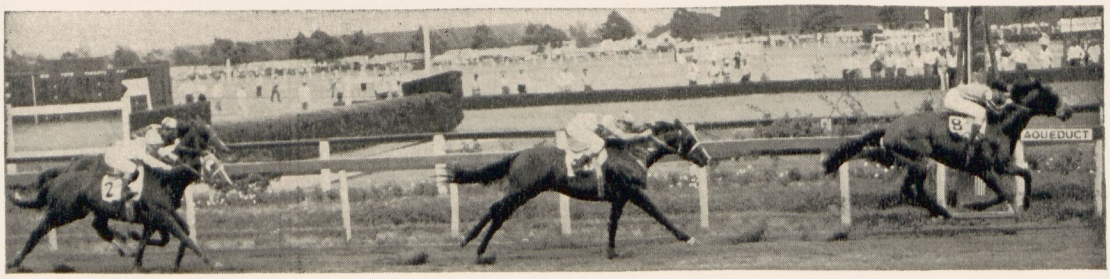

At 4 the Greentree star set a track record winning the Carter Handicap defeating Crafty Admiral, To Market, First Glance, Tea-Maker, Delegate, General Staff, etc. (7f in 1:22).

Professional Horsemen's Association

ANNUAL REPORT—1955

The Maryland Chapter of the Professional Horsemen's Association was started in December of 1954. It has come quite a long way since then through the combined efforts of many of the members.

At our last meeting, the nominating committee presented its slate of nominees for officers during the coming year. The results were—

Chairman—John Fagan, Glyndon; Vice-Chairman—Carl Asmis, Sykesville; Secretary—Roxanne Wagner, Monkton; Treasurer—Sylvia Boas, Baldwin.

Our total membership for the year was 86, and we hope there will be more in the coming year.

We tried to make all of our meetings each month as interesting as possible so that more of the members would attend.

During the year we had such speakers as: Dr. Frock and Dr. Leonard, both from Maryland, and also John Burkholder from Pennsylvania. They talked on many different subjects as —vetting a horse for soundness, breeding, conditioning yearlings for the sales and the benefits of F.E.I. Rules. We also had interesting slides and movies.

There were three dances during the year. All were very successful and everyone had a wonderful time. We are planning to have one in the near future.

In the beginning of last year, the Maryland Chapter denoted a challenge trophy for the private schools surrounding Baltimore to promote better horsemanship. Also a painting by Josephine Barroll for the horse winning the highest number of points in the P.H.A. Working Hunter Class.

On April 24, we held our schooling show which showed a nice profit. During September, we held our annual show. Although there weren't as many entries the profit was much larger. This year we hope to hold the same two shows with more entries and better classes.

Everyone in our chapter feels that we have come a long way from the beginning last December 1954, and we are all hoping for a larger and more successful chapter this year.

Respectfully submitted,

ROXANNE WAGNER,
Secretary.

To The Editor
The Maryland Horse

Dear Sir:

Marylanders are not given to boasting about their state or their horses, but this seems an appropriate time to call to public attention some significant facts.

"Neji", the leading steeplechaser of 1955, is by *Hunters Moon IV, Maryland's leading sire in 1955. "Swing & Sway", grandson of "Pennant" (sire of the great "Jolly Roger") has returned to Maryland where he previously sired a group of extremely precocious jumpers. "Grand Slam", many times among the twenty leading sires, and sire of the good steeplechaser "Extra Points", is available in Harford County. "Swashbuckler", sire of the Maryland Hunt Cup winner "Third Army", is still going strong at "The Caves".

There are certain types of persons who cannot understand the reasons for brush and timber racing nor why anyone is so foolish as to breed jumpers. To such persons the breeding and racing of horses is strictly a commercial venture. Understanding of the background of amateur racing and fox-hunting and the personal satisfaction of riding a good horse across a good country is beyond their comprehension.

Sincerely yours,
Observer (Adv.)

Maryland Foals

WOOZIE, by Double Scotch, ch.c. Jan. 22 by Blue Flyer. Hal C. B. Clagett, Weston Farm, Upper Marlboro. Mare to Loser Weeper.

CHERUB, by Tintagel, ch.c. Jan. 14 by Danherst. R. Faustnaught at Hillside Farm, Bowie. Mare to Danherst.

WING HIGH, by Jack High, ch.c. Jan. 5 by Blue Flyer. Mrs. G. L. Howe, Holly House, Fulton. Mare to Manipur.

WILEY, by Equistone, b.c. Jan. 10 by *Shahpoor. L. S. Franklin at Holly House, Fulton. Mare to *Shahpoor.

WHIPPED CREAM, by Pasteurized, ch.c. Feb. 4 by The Rhymer. F. A. Simmons at Flamingo Farm, Brookville.

*Never Again II To Manipur

The stakes winner (in France) and successful producer, *Never Again II, is to be bred to Manipur this spring.

The mare is the dam of four stakes winners, Oil Capitol ($580,756), Cigar Maid (National Stallion and Fashion Stakes), Shuffle (Walter Connolly Handicap), and Monkey Wrench, a consistent winner in steeplechase races.

Manipur, by *Mahmoud—Invoke, by *Teddy, stands at Mrs. George L. Howe's Holly House Farm, at Fulton.

"Steeplechasing"

The 1955 edition of "Steeplechasing in America" came off the presses this week clad in a colorful hunting pink jacket. Written this year by J. E. Cooper, Executive Secretary of the National Steeplechase and Hunt Association, the volume expresses an experienced but refreshing point of view of the infield sport.

Relating high points of the Steeplechase scene in 1955, Cooper also tells some little known facets in the racing careers of the leading participants, as well as an analytical review of the important events.

Originally conceived as a joint venture with J. Samuel Perlman, Publisher of the *Daily Racing Form* papers, the current edition of "Steeplechasing in America" contains official charts of all the Steeplechases and Hunt Meetings during the year as well as condensed histories of the more important fixtures.

Illustrations by the noted equine artist Paul Brown and the National Steeplechase and Hunt Association office supplying the vital figures of who and what and how much.

Action pictures by leading turf photographers add to the interest of this official review of racing's most colorful division.

CHEVROLET....

first with Maryland Sportsmen!

Chevrolet Station Wagons—Chevrolet Trucks are part of the Maryland scene. Their smart appearance—their versatility and economy have made Chevrolet first choice with Maryland Horsemen. Before you buy any New Car or Truck see Chevrolet—at Belair Road Chevrolet, of course!

Belair Road Chevrolet

CHEVROLET

23 years of Better Chevrolet Deals

6005 Belair Rd. • HAmilton 6-4500

An Invitation

We'll be happy to arrange a demonstration at your farm or estate . . . to give you an on-the-spot appraisal of your car for trade on the New Chevrolet.

C. Lamar Creswell, Pres.

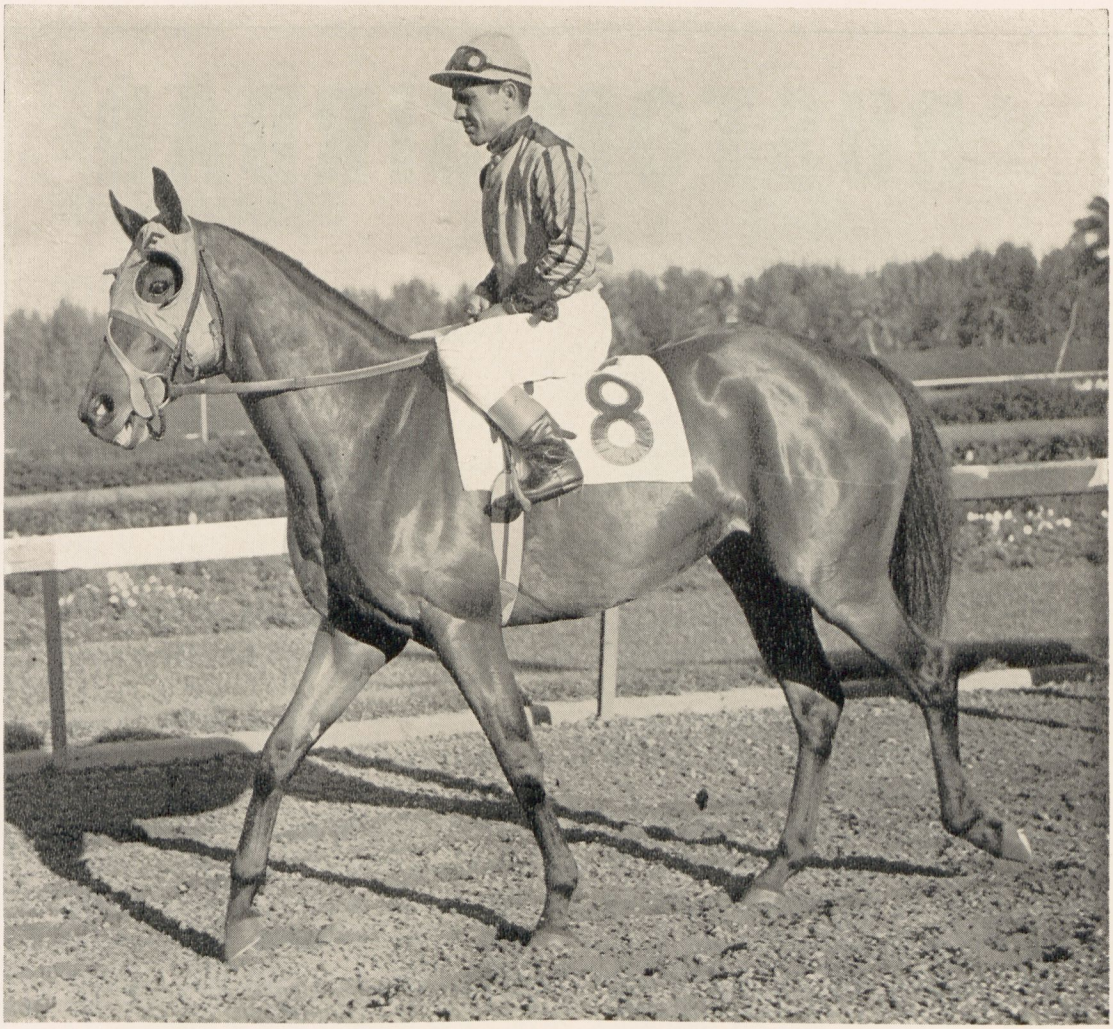

PRINCE DARE

PRINCE DARE (Bay, 1950)	*Princequillo	Prince Rose	Rose Prince
			Indolence
		*Cosquilla	Papyrus
			Quick Thought
	Penny Dare	*Challenger II	Swynford
			Sword Play
		Penncote	Pennant
			Cherrycote

By private contract.

Address Inquiries to

WOODLAWN FARM

Mrs. Walter A. Edgar

ELLICOTT CITY, MARYLAND

Phone

ELLICOTT CITY 125

Prince Dare was bred to be a stayer and in his short career indicated emphatically that he measured up to the pattern of his bloodlines. He won four races as a juvenile and earned $64,375. In taking the mile-and-a-sixteenth Maryland Gold Cup, he defeated such good runners as Royal Bay Gem, Ram o' War Scimitar, Fly Wheel and Navy Page. PRINCE DARE was bred to five mares in 1955 and all are in foal.

Owners of stakes-winning mares and dams of stakes mares are offered gratis the services of this splendidly-bred and promising young stallion for the 1956 season.

*RUSTOM SIRDAR

*RUSTOM SIRDAR (brown, 1942)	Nearco	Pharos	Phalaris
			Scapa Flow
		Nogara	Havresac II
			Catnip
	Mrs. Rustom	Blandford	Swynford
			Blanche
		Cos	Flying Orb
			Renaissance

By NEARCO, a champion in his time, sire of *Nasrullah and grandsire of *Noor. Nearco was leading sire three times, and leading broodmare sire.

PHAROS was twice leading sire in France and sire of Pharis, himself four times leading sire in France. Pharos also was leading sire in England.

PHALARIS was leading sire twice and leading broodmare sire three times. He sired *Sickle and Fairway. *Sickle was twice leading sire in the United States, was the sire of Unbreakable, grandsire of Polynesian and great-grandsire of Native Dancer. Fairway was leading sire four times in England and leading broodmare sire twice. Fairway's son, Fair Trial, was leading sire in England, and his grandson, Sayani was leading sire in France.

YEAR	PERFORMERS	RACES WON	EARNED
1954	34	59	$156,126
1953	30	59	159,583
1952	22	16	42,102
1951	14	19	82,385

Fee $500 Live Foal

Standing at
White Marsh Stock Farm
Mt. Airy, Md.
Farm phone: Mt. Airy 268J3

Property of
C. O. Ferguson
Home phone: Parkway 5-2212
302 Thomas Drive, Laurel, Md.

Sire of

49 WINNERS

of

349 RACES

WAIT A BIT

$500 Live Foal

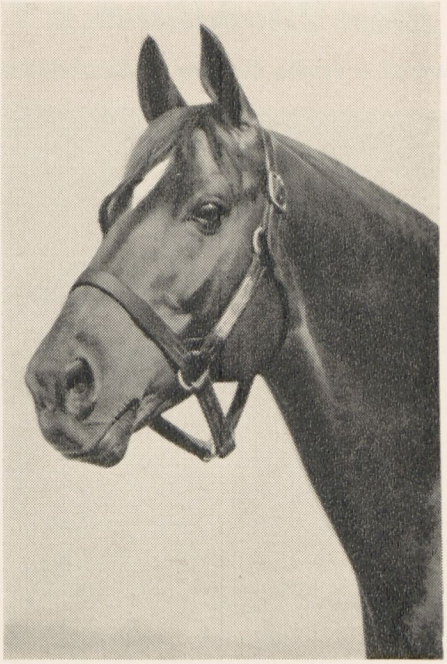

Ch. h., 1939, by Espino-Hi Nelli, by High Cloud

LOOK AT THE FACTS:
During his racing career, **WAIT A BIT** proved himself to be a very stout-hearted performer. He was a stakes winner of 19 races and since retiring to stud has become a very versatile and proven sire.

HIS STAKES WINNERS INCLUDE:
BIT O' FATE . . . winner of the Long Branch Handicap in record time, the Quaker City Handicap, placed in Merchants' and Citizens' Handicap, Thistledown and Saratoga Cups.

GO A BIT . . . Philadelphia Turf Handicap and three other races.

REPRESENTED ALSO BY:

RIGHT BIT . . . 3 wins and placed in stakes at 2.

SEEBIT . . . 32 wins.

GULF STREAM . . . 15 wins, Wolverine Hcp. (new track record).

COUNTRY COZ . . . Won, placed in stakes.

DEMAND NOTE, WHIZ-A-BIT, NO LIEN, BIT O' WHIZ, BUZZ A BIT.

A SIRE OF VERSATILITY:

Sire of the steeplechaser **SWORD'S POINT** who has placed in stakes. Several hunter champions including **PIKES PEAK, WAITING HOME** and **TELLABIT.**

WARD ACRES FARM

(Jack B. Ward)

Quaker Ridge Road **Telephone: 6-7736** **New Rochelle, N. Y.**

Breed To The World's Best Bloodlines

WHIRLING FOX

Son of a Triple Crown Winner out of a full sister to a Triple Crown Winner

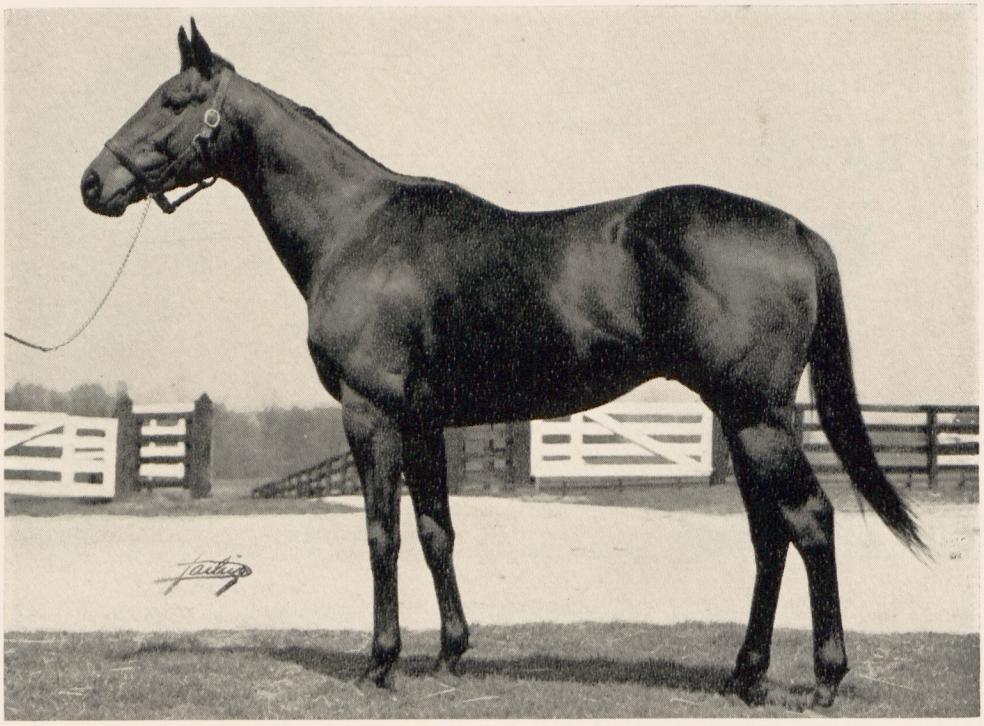

His sire, WHIRLAWAY won 32 races and $561,161

His dam, MARGUERY, — full sister to Gallant Fox, winner of $328,165, and Fighting Fox, winner of $122,000

Whirling Fox
B. h., 1945

- Whirlaway
  - *Blenheim II
    - Blandford
    - Malva
  - Dustwhirl
    - Sweep
    - Ormonda
- Marguery
  - *Sir Gallahad III
    - *Teddy
    - Plucky Liege
  - Marguerite
    - Celt
    - *Fairy Ray

WHIRLING FOX won:
- The Long Branch Handicap, at Monmouth, by three lengths
- The Queensboro Hotel Handicap, Saratoga
- The Volante Handicap, Jamaica

2nd in:
- The Futurity Stakes (to Citation) Belmont Park
- The Grand Union Hotel Stakes, at Saratoga
- The Hopeful Stakes, at Saratoga
- The Howard Beach Graded Handicap at Aqueduct
- The American Legion Handicap, at Saratoga

3rd in:
- The United Stakes Hotel Stakes (by a nose and a head) at Saratoga
- The Brownie Classified Handicap, at Aqueduct
- The Fenemore Classified Handicap (by a head and a neck) at Jamaica

(A) WHIRLING FOX won or placed in 9 other Allowance races

(B) WHIRLING FOX just missed being one of the top horses of his day due to a broken bone in his foot.

(C) WHIRLING FOX was bred by Belair Stud and was very highly regarded by his breeder and trainer. He is of excellent conformation and disposition.
His 18-year-old dam MARGUERY, sold recently in the Woodward Dispersal for $22,000, and his yearling half-brother sold for $30,000. His dam MARGUERY is a full sister to GALLANT FOX and FIGHTING FOX.

(D) WHIRLING FOX is of the caliber to produce top horses.

(E) Send your best mares to this fine young stallion.

His Fee is But $300 on a Live Foal Basis

Property of Mrs. Arthur Hullcoat

PANORAMA FARM

Phone: Bel Air 1478 Forest Hill, Md. Jay Hayes, Mgr.

SWING AND SWAY

Monies Won— Get of Swing and Sway

Year	Amount
1946	$ 2,845
1947	61,995
1948	94,615
1949	99,795
1950	95,351
1951	136,690
1952	152,509
1953	118,536
1954	104,355
Total	$866,691
*1955	$ 64,040

*First monies only

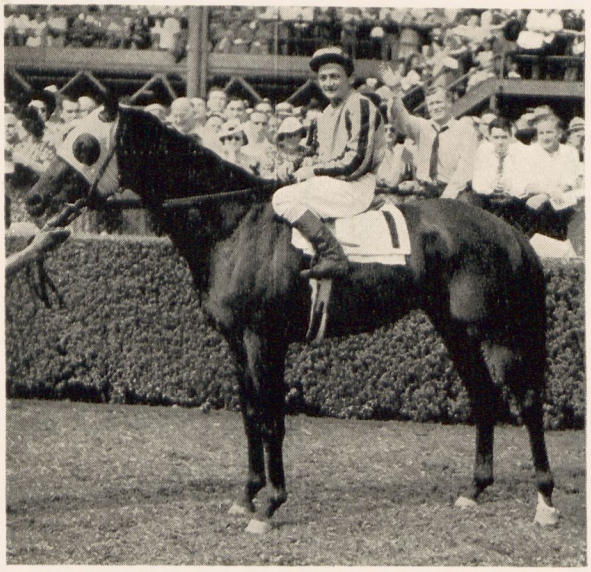

SWING AND SWAY, won 7 races, $43,990, including Empire City H. (1⅛ miles, 1:50, new track record), Diamond State, Whitney Stakes, 2nd to Whirlaway in Brooklyn H., also 2nd in Army and Navy, Carter, Saratoga Handicaps, 3rd Shevlin Stakes, Butler H.

EQUIPOISE was a stakes winner of 29 races, $338,610. In four seasons in the stud he sired the stakes winners Shut Out, Attention, Level Best, Bolingbroke, Equifox, Equipet, Lotopoise, Swing and Sway, etc.

SWING AND SWAY has proven his ability to get hunters of quality.

SWING AND SWAY sired SAGGY, conqueror of Citation and winner of the Ral Parr, Aberdeen, Eastern Shore and Wakefield Stakes; NOKOMIS (Maryland Futurity); BANNER WAVES (Shillelah and Saratoga Steeplechase Handicaps); MAKE SWING (Hialeah Juvenile Stakes).

FEE $250 at time of foaling

Apply **H. R. FENWICK**

WARBURTON FARM

Butler Road

Baltimore County, Md.

Reisterstown 1081J—1081W

SWING AND SWAY
br. h. 1938

- Equipoise
  - Pennant
    - Peter Pan
    - *Royal Rose
  - Swinging
    - Broomstick
    - *Balancoire II
- Nedana
  - *Negofol
    - Childwick
    - Nebrouze
  - Adana
    - *Adam
    - Mannie Himyar

1st dam, Nedana, by *Negofol . . . Winner of 16 races, including Gazelle S., Mt. Kisco S., Arverne H., Tomboy H., Kingston H. Dam of—

SWING AND SWAY. As above.

Zulu Lad. Winner at 3 and up to 8, 26 wins. John Doe. Winner at 3 and up to 7, 10 wins. Rigaud. Winner at 2.

2nd dam, Adana, by *Adam. Placed at 2, including Autumn Nursery H. Dam of 9 other winners—

Ariel. Winner at 2 and 3, 6 wins including Youthful Stakes, Saratoga Special. Prominent sire.

Ladana. Winner at 2 and 3, 7 wins including Clover S., Adirondack H., Pocohantas H., Flying Fairy H. Dam of winners Lady Lark (dam of stakes winner Twilight Tear, etc.), Sure Lad, Hadalad, Sedgemoor (sire).

*Palestra. Winner in France. Dam of 8 winners including stakes winner Lady Maryland.

Other winners: Danite, Heliad, *Adelia II (producer), Ballad (producer), *Rapine II (producer), Celidon (Oyster Bay H.).

Other producers: Zevana, Dashing Widow.

PROPERTY OF GREENTREE STUD, INC.

GLEN HEATHER

IS A SON OF *HELIOPOLIS

GLEN HEATHER	*HELIOPOLIS	Hyperion	Gainsborough	Bayardo
				*Rosedrop
			Selene	Chaucer
				Serenissima
		Drift	Swynford	John O'Gaunt
				Canterbury Pilgrim
			Santa Cruz	Neil Gow
				Santa Brigida
	Elsie Caldwell	*Hourless	*Negofol	Childwick
				Nebrouze
			Hour Glass II	*Rock Sand
				*Hautesse II
		*Blackflight	Black Jester	Polymelus
				Absurdity
			*Starflight	Sunstar
				Angelic

brown horse, 1944

Winner of eleven races; placed in Stakes

Sire of the winners DIX, HER SCANDAL, ULNA

GLEN HEATHER is by *Heliopolis, one of the most talked of stallions in the country. By the great Hyperion, *Heliopolis sired High Gun, generally considered the best three-year-old of 1954; Parlo, leading three-year-old filly, and Summer Tan, rated by Frank E. Kilroe, in his Experimental Handicap, top juvenile of last season. Other top-flighters by *Heliopolis are Helioscope, winner of the Pimlico Special and other stakes events, Olympia, Ace Admiral, Hampden, Marine Victory, Alexis, Itsabet, Noble Hero, The Pincher, Greek Ship, Greek Song, Colonel Mike, Imacomin, Winter Wheat, Istan, Aunt Jinny.

GLEN HEATHER'S dam is Elsie Caldwell. Three of this mare's produce have won a total of 64 races. They are Glen Heather, Ackwell and Pomcal. Elsie Caldwell is a half-sister to the Stakes Winner Navanod and the winners Argos, Blackfly, Blackamoor and Wild Child. This is the direct family of those first class sires, INSCO, *NORTH STAR III, and TEDDY'S COMET.

Fee: Private Contract

Property of J. A. McKenna

GLEN HEATHER stands at

WINDY HILLS FARM

Phone 878J
Westminster, Md.

J. A. McKENNA
Baltimore — BElmont 5-3776

QUIZ SHOW

QUIZ SHOW Bay Horse Foaled 1947	Apache	*Alcazar	Achtoi Priscilla Carter
		Flying Song	*Sir Gallahad III *Filante
	Dou Douia	Wise Counsellor	Mentor Rustle
		Lady Supreme	Supremus Dickey Lee

Quiz Show won more stakes than any other juvenile in 1949. This speedy son of Apache, victor in five of his six starts.

Eastern Shore 4½ furlongs in :52-2/5, William Penn ⅝ mile in :59 (2/5 off track record). Christiana, 5½ furlongs 1:05, carried 125 (beating Post Card five lengths).

Property of Mrs. J. M. Caldwell

Fee: Private Contract

This horse stands at

FLEETWOOD FARM

Shawan Rd. Tel. Cockeysville 969J Cockeysville, Md.

JOHN MULLEN, *Agent*

★FAIRFORALL

B., 1949 by Fairwell (Fairway-Nymph Errant) out of Westrol (Rosewell-Solette)

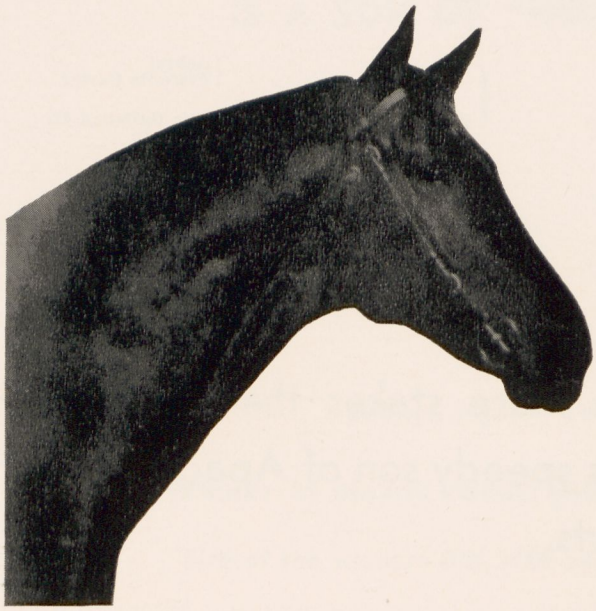

"A well set up colt, FAIRFORALL had a bright turn of speed and as he won four races he may be said to have more than paid his way. He had been highly tried before turning out for the Fitzwilliam Stakes at the Newmarket Craven meeting with the result that he started the favorite. There is little doubt he would have won if he had known anything about racing, but he ran so green that he went almost the full width of the course in edging over to the right. That cost him the race but he made amends when winning his next two races at Salisbury and Epsom. At the latter meeting he proved his ability to stay 6 furlongs when taking the Woodcote Stakes, the first 6 furlongs race of the season for 2-year-olds. FAIRFORALL once looked like making a race of it with Bob Major in the New Stakes at Ascot, only to be outpointed in the final furlong. FAIRFORALL won the Granville Stakes at Ascot in July and his winning career ended with a victory at Epsom in August. He was a colt of nice speed . . ."

—Reprinted from the Bloodstock Breeders' Review.

*FAIRFORALL's sire Fairwell was a stakes winner up to 1½ miles, and is by the top English sire FAIRWAY, which headed the sire list 4 times and the broodmare list twice.

*FAIRFORALL's dam Westrol is an unraced half-sister to 4 winners and is full sister to the stakes winner Rostel. The second dam is Solette, dam of 3 stakes winners and half-sister to 4 others.

FEE: $250—LIVE FOAL

WARD ACRES FARM

Jack B. Ward

Quaker Ridge Road Phone: 6-7736 New Rochelle, New York

ZAYIN

ZAYIN, dk. ch. h.	NEDDIE	COLIN	COMMANDO
			PASTORELLA
		BLACK FLAG	LIGHT BRIGADE
			MISPLAY
	ZENOIA	SWEEPER	BROOMSTICK
			RAVELLO II
		ZUNA	HAMBURG
			ELIZABETH L.

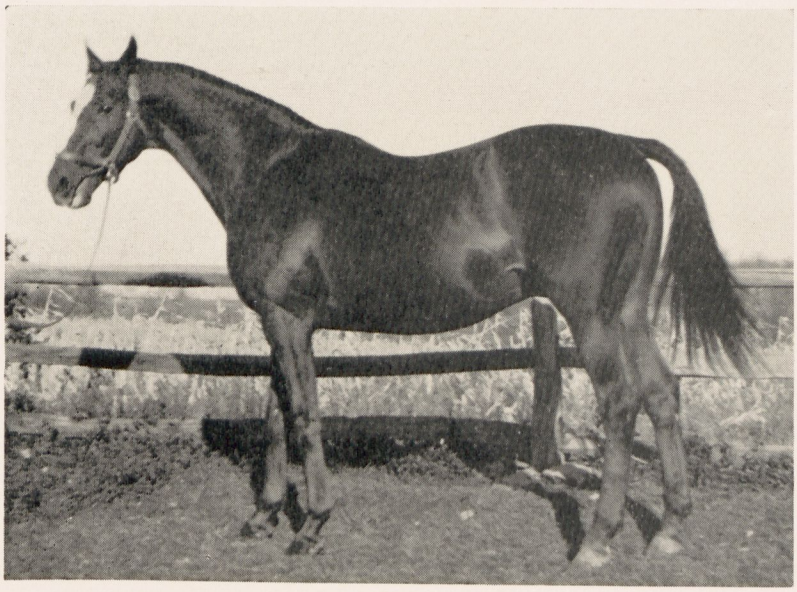

ZAYIN combines the fabulous Domino and Ben Brush lines.

ZAYIN was a winner of 19 races and has been highly successful at stud. From a limited number of opportunities he has begotten 35 registered foals. Of these 28 have started and 27 have won.

ZAYIN HAS SIRED

SEER—winner of the Maryland Futurity and $54,020 (13 races)

SATE—winner of numerous features and $34,560 (11 races)

MERINGUE—winner of Bowie Breeders' Stakes, 3rd in Maryland Futurity and in the Black-Eyed Susan (10 races)

KASHMIR—3rd, Maryland Futurity; PARABLE, 2nd in Maryland Futurity; STRIKE, 3rd in Maryland Futurity; LATE RETURN (12 wins); BRIDLE PATH (13 wins); COPIER (13 wins); OLD RELIABLE (12 wins); COMBUSTION (10 wins); also ZILLAH, SKILL, CREEL, WOLFIE, ANCHOR BELLE, CONSPIRE, BUNNY ZANE, PLOT AND PLAN, BETE NOIR and BAD BOY BILL.

ZAYIN sired the dams of LUCKY TEDDY, APPLE SLAM, BUNNY PRESSURE, KITTY SCOTT, CATERWAUL and the two-year-old winner of 1955, BIRCH BROOK.

ZAYIN'S progeny have won 160 races.

ZENOIA, Zayin's dam was a great producer and a full sister to the stakes winner and sire, GOLDEN BROOM.

Fee $300 Return

Apply

JOSEPH McKEEFERY

Harmony Hill Road,
R.D. 1, West Chester, Pa.

Phone
Downingtown 263-R-2

*RADIATE II

(Son of Hyperion)

a great sire himself!

Radiate II was brought to America from England by the late Samuel D. Riddle as a yearling. He broke two track records in this country. But an injury by a groom to an artery in his hind leg ended his racing career. Remember Alibhai, one of Hyperion's most successful sons, never got to race.

Radiate II is now entering his fourth year in service. He had six winners in his first year, seven winners in his second year, and six winners in his third year. His fee stays the same—$500 live foal.

Here's his pedigree!

*** RADIATE II** Bk. h. 1944	Hyperion	Gainsborough	Bayardo
			Rosedrop
		Selene	Chaucer
			Serissima
	Windrush	Winalot	Son-in-Law
			Gallenza
		Nantenan	Hainault
			Flo Desmond

As Nelson Dunstan, of the *Daily Racing Forum*, says: "Hyperion and his son Heliopolis have completed one of the greatest father and son feats in the history of world breeding . . . Hyperion is entitled to ranking with the great sires through the years."

Hyperion sired these horses or their dams. Check their fees!

Citation—$5,000
Alibhai—$5,000
Heliopolis—$5,000
Coastal Traffic—$750
Radiate II—$500
Highbury—$500

Elwood Tinsley
Manager
Stevenson, Maryland
HUnter 6-5182

Charles Hull, Secretary
SAratoga 7-3311

BOBANET FARMS